



Aluminios Iberica, Lda



PALA - MIGUEL & REIS, LDA.



EXEMPLO CONCRETO

Painéis Sandwich - Perfis - Chapas - Remates - Acessórios



ALUMÍNIOS DE VISEU, LDA.



ANGULAR - Alumínios, Lda.

Catálogo COR 60



COR 60
Perfiles a escala

COR 60
Profiles to scale

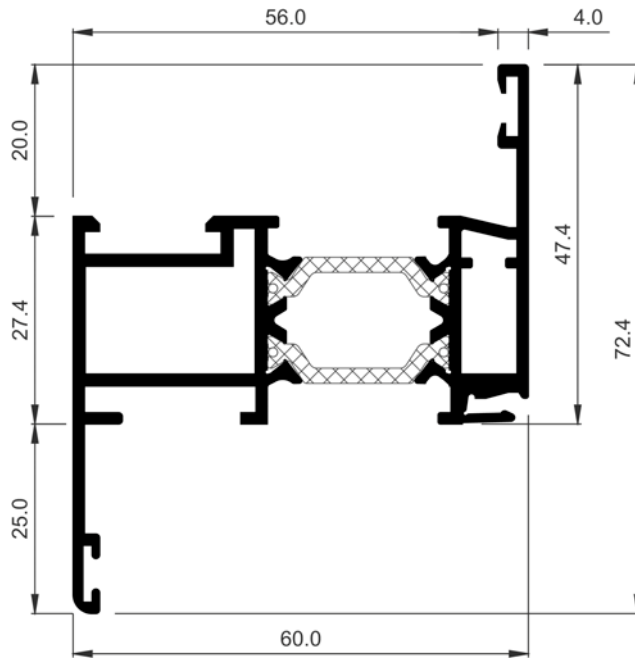

770297	
Descripción Description	Marco con enganche y solape 25 mm Frame with hook and 25 mm overlap
Peso Weight (g/m)	1388
Superficie Surface (dm ² /m)	56,88
I_x (cm ⁴)	8,55
I_y (cm ⁴)	22,34
Escuadra principal Main cleat	227035
Troquel Punch tool	337999
Escuadra alineamiento Alignment cleat	960023

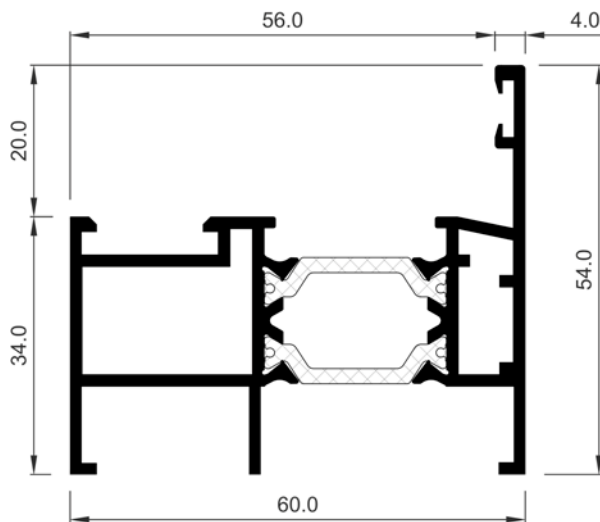

770347	
Descripción Description	Marco de ventana alto High window frame
Peso Weight (g/m)	1312,4
Superficie Surface (dm ² /m)	51,97
I_x (cm ⁴)	5,87
I_y (cm ⁴)	19,79
Escuadra principal Main cleat	227035
Troquel Punch tool	337999
Escuadra secundaria Secondary cleat	237003
Observaciones Observations	Incompatible con solapes y otros perfiles complementarios. Incompatible with overlaps and other complementary profiles

COR 60
Perfiles a escala

COR 60
Profiles to scale

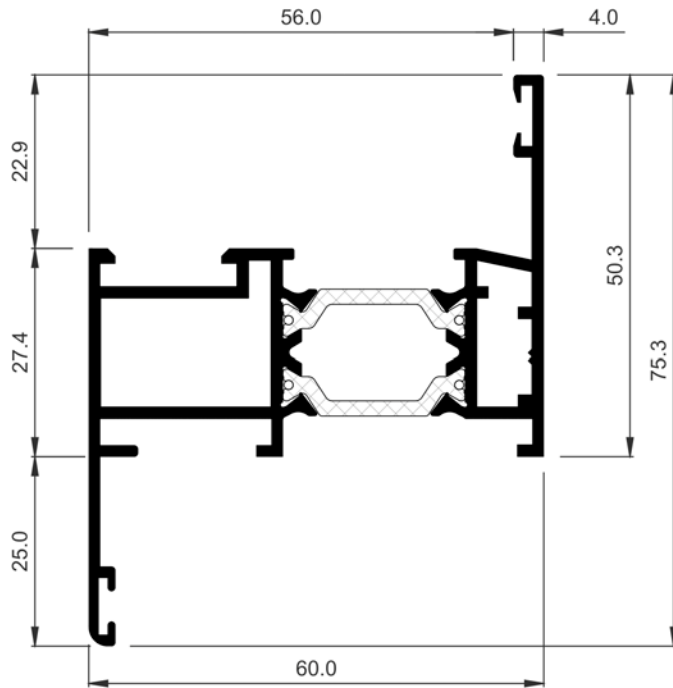

COR-7002	
Descripción Description	Marco pivotante con solape de 25 mm Pivotal frame with 25 mm overlap
Peso Weight (g/m)	1382,6
Superficie Surface (dm ² /m)	56,01
I_x (cm ⁴)	9,23
I_y (cm ⁴)	22,83
Escuadra principal Main cleat	227035
Troquel Punch tool	327099
Escuadra secundaria Secondary cleat	237003
Escuadra alineamiento Alignment cleat	960023

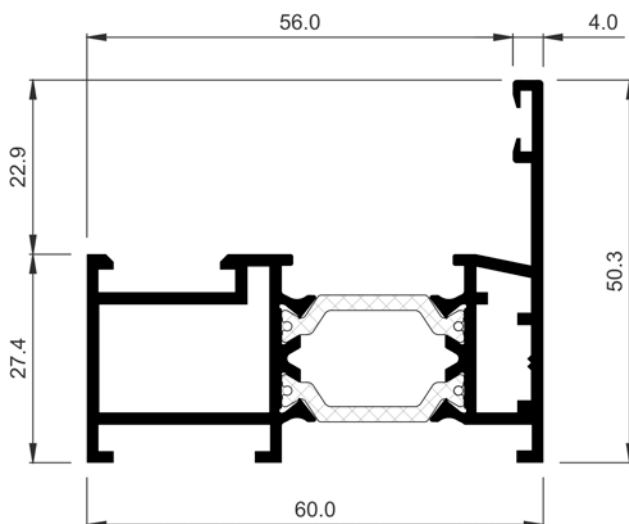

COR-7003	
Descripción Description	Marco pivotante (Pivote oculto) Pivotal frame (hidden pivot)
Peso Weight (g/m)	1250,3
Superficie Surface (dm ² /m)	49,17
I_x (cm ⁴)	5,14
I_y (cm ⁴)	18,28
Escuadra principal Main cleat	227035
Troquel Punch tool	327099
Escuadra secundaria Secondary cleat	237003

COR 60
Perfiles a escala

COR 60
Profiles to scale

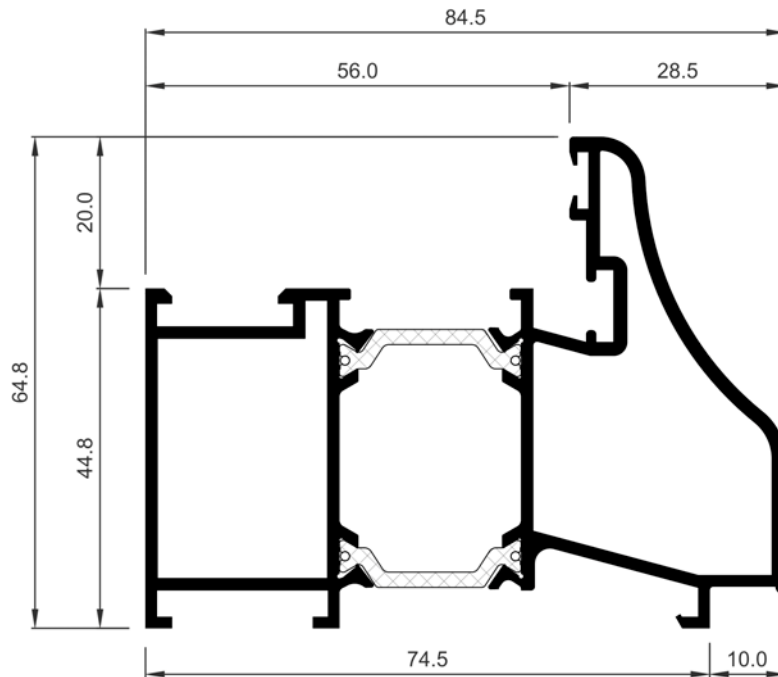

COR-7005	
Descripción Description	Marco puerta tradición Tradition door frame
Peso Weight (g/m)	1879,4
Superficie Surface (dm ² /m)	76,2
Ix (cm⁴)	19,29
Iy (cm⁴)	44,11
Escuadra principal Main cleat	227042
Troquel Punch tool	337999
Escuadra alineamiento Alignment cleat	960015
Observaciones Observations	CONSULTAR DISPONIBILIDAD CHECK AVAILABILITY

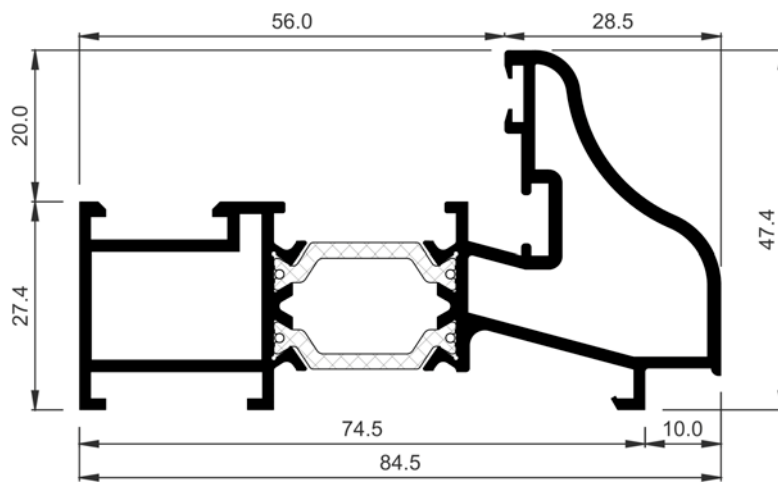

COR-7008	
Descripción Description	Marco ventana tradición Tradition window frame
Peso Weight (g/m)	1577
Superficie Surface (dm ² /m)	62,54
Ix (cm⁴)	6,99
Iy (cm⁴)	35,12
Escuadra principal Main cleat	227035
Troquel Punch tool	337999
Escuadra alineamiento Alignment cleat	960015
Observaciones Observations	CONSULTAR DISPONIBILIDAD CHECK AVAILABILITY

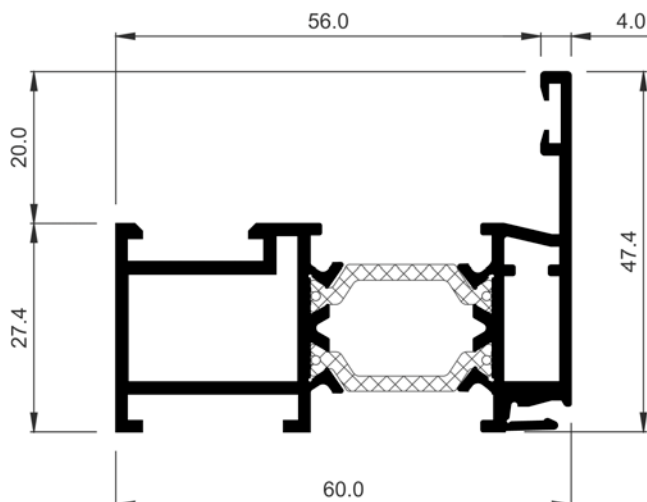

COR-7013	
Descripción Description	Marco con enganche Frame with hook
Peso Weight (g/m)	1255,7
Superficie Surface (dm ² /m)	50,04
Ix (cm⁴)	4,73
Iy (cm⁴)	17,84
Escuadra principal Main cleat	227035
Troquel Punch tool	337999

COR 60
Perfiles a escala

COR 60
Profiles to scale

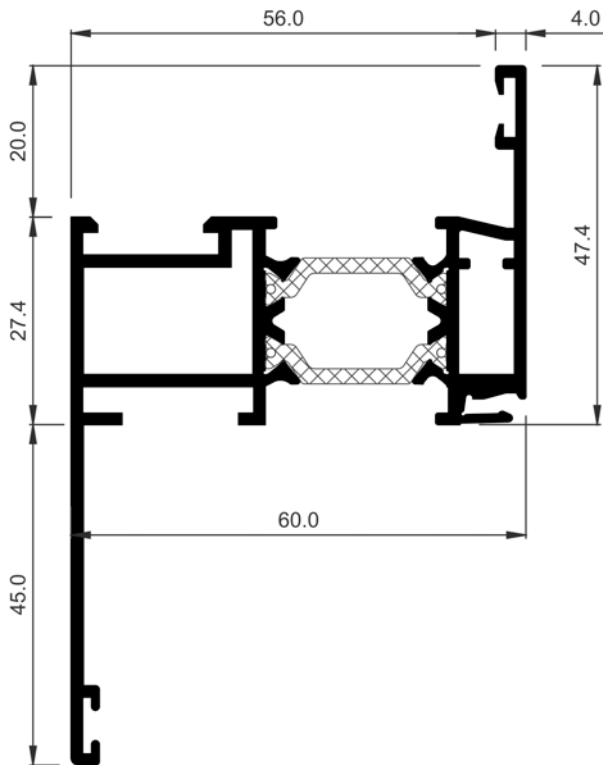

COR-7014	
Descripción Description	Marco con enganche y solape de 45 mm Frame with hook and 45 mm overlap
Peso Weight (g/m)	1487,9
Superficie Surface (dm ² /m)	61,05
I_x (cm ⁴)	17,31
I_y (cm ⁴)	25,28
Escuadra principal Main cleat	227035
Troquel Punch tool	337999
Escuadra alineamiento Alignment cleat	960023

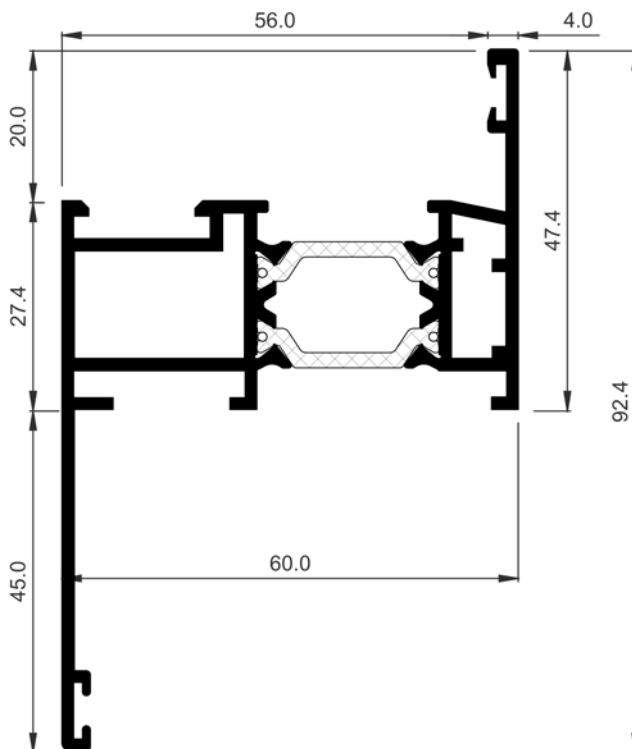

COR-7021	
Descripción Description	Marco ventana solape recto 45 mm Window frame 45 mm straight overlap
Peso Weight (g/m)	1471,7
Superficie Surface (dm ² /m)	59,41
I_x (cm ⁴)	17,59
I_y (cm ⁴)	25,39
Escuadra principal Main cleat	227035
Troquel Punch tool	337999
Escuadra secundaria Secondary cleat	237003
Escuadra alineamiento Alignment cleat	960023

COR 60
Perfiles a escala

COR 60
Profiles to scale

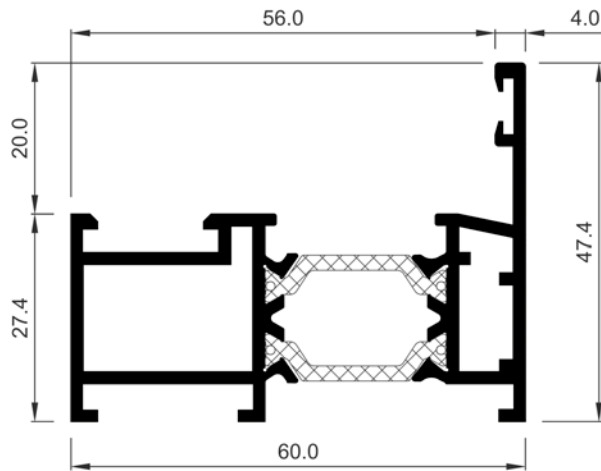

COR-7022	
Descripción Description	Marco ventana Window frame
Peso Weight (g/m)	1239,5
Superficie Surface (dm ² /m)	48,4
I_x (cm ⁴)	4,61
I_y (cm ⁴)	18,01
Escuadra principal Main cleat	227035
Troquel Punch tool	337999
Escuadra secundaria Secondary cleat	237003

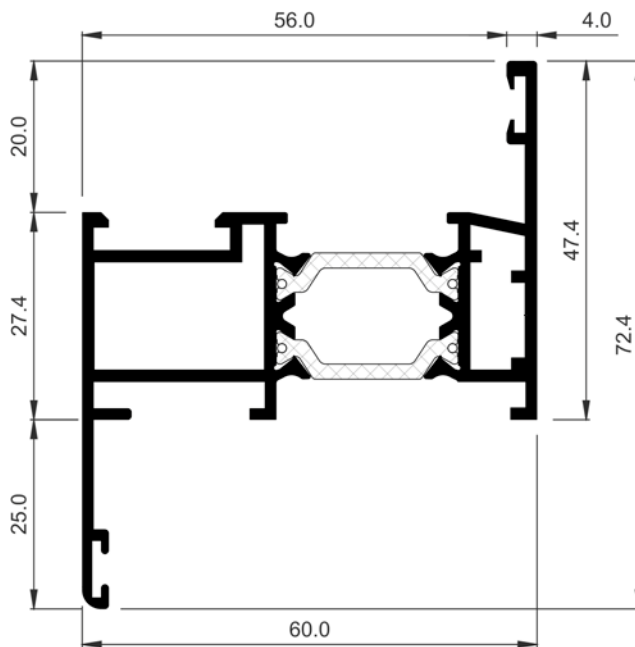

COR-7038	
Descripción Description	Marco con solape recto 25 mm Frame with 25 mm straight overlap
Peso Weight (g/m)	1371,8
Superficie Surface (dm ² /m)	55,24
I_x (cm ⁴)	8,61
I_y (cm ⁴)	22,48
Escuadra principal Main cleat	227035
Troquel Punch tool	337999
Escuadra secundaria Secondary cleat	237003
Escuadra alineamiento Alignment cleat	960023

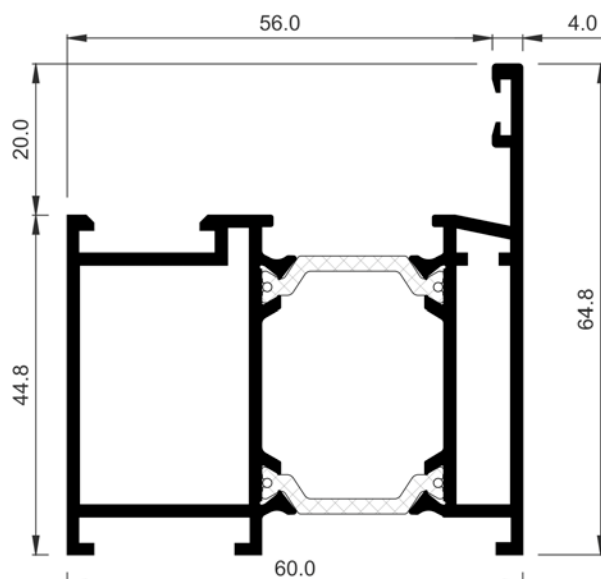

COR-7042	
Descripción Description	Marco puerta Door frame
Peso Weight (g/m)	1533,8
Superficie Surface (dm ² /m)	62,41
I_x (cm ⁴)	13,75
I_y (cm ⁴)	23,66
Escuadra principal Main cleat	227042
Troquel Punch tool	337999
Escuadra secundaria Secondary cleat	960047

COR 60
Perfiles a escala

COR 60
Profiles to scale

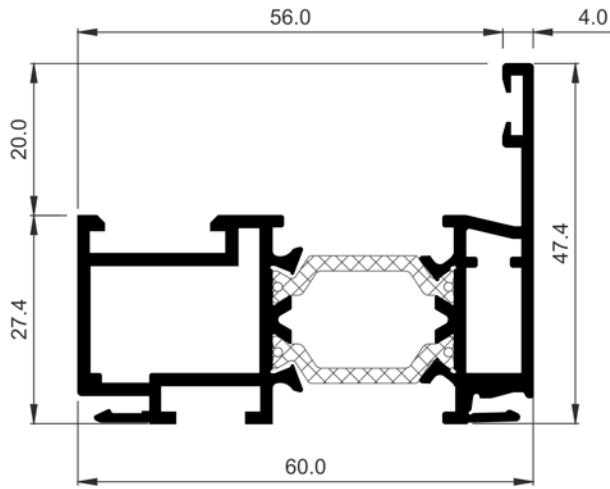

COR-8013	
Descripción Description	Marco con enganches Frame with attachments
Peso Weight (g/m)	1288,1
Superficie Surface (dm ² /m)	51,69
I_x (cm ⁴)	5,03
I_y (cm ⁴)	18,33
Escuadra principal Main cleat	227035
Observaciones Observations	No realizable en el troquel de la serie. CONSULTAR DISPONIBILIDAD Cannot be done with punch tool of the serie. CHECK AVAILABILITY

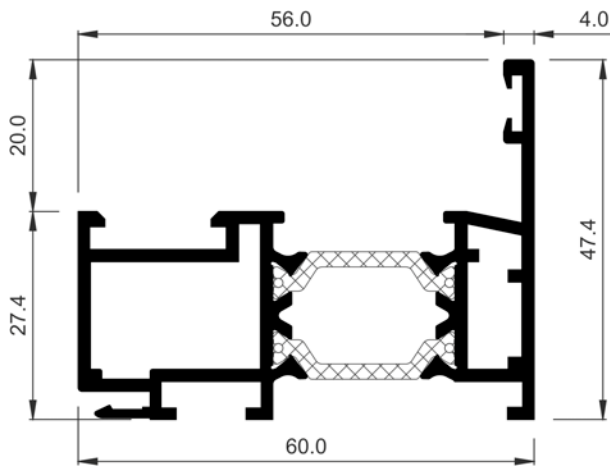

COR-8017	
Descripción Description	Marco con enganche interior Frame with interior hook
Peso Weight (g/m)	1271,9
Superficie Surface (dm ² /m)	50,05
I_x (cm ⁴)	4,92
I_y (cm ⁴)	18,49
Escuadra principal Main cleat	227035
Escuadra secundaria Secondary cleat	237003
Observaciones Observations	No realizable en el troquel de la serie. CONSULTAR DISPONIBILIDAD Cannot be done with punch tool of the serie. CHECK AVAILABILITY

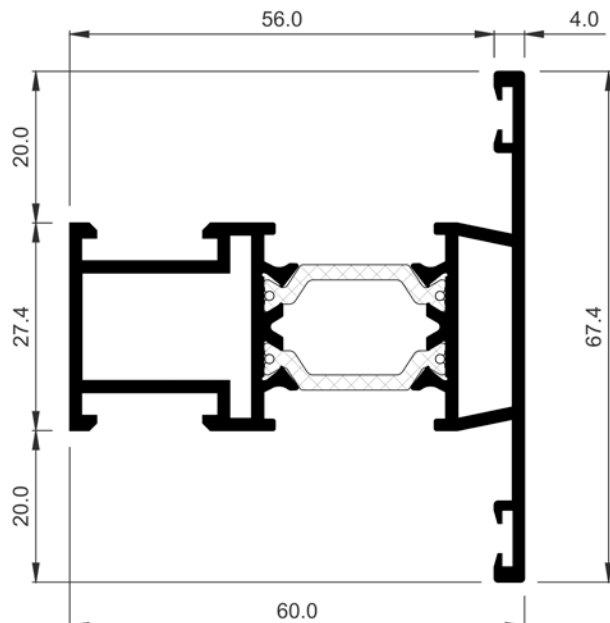

COR-7033	
Descripción Description	Travesaño ventana Window transom
Peso Weight (g/m)	1379,9
Superficie Surface (dm ² /m)	55,31
I_x (cm ⁴)	8,13
I_y (cm ⁴)	20,44
Fresa Miller	965999
Troquel Punch tool	337999
Tope travesaño interior Internal transom stop	920140

COR 60
Perfiles a escala

COR 60
Profiles to scale

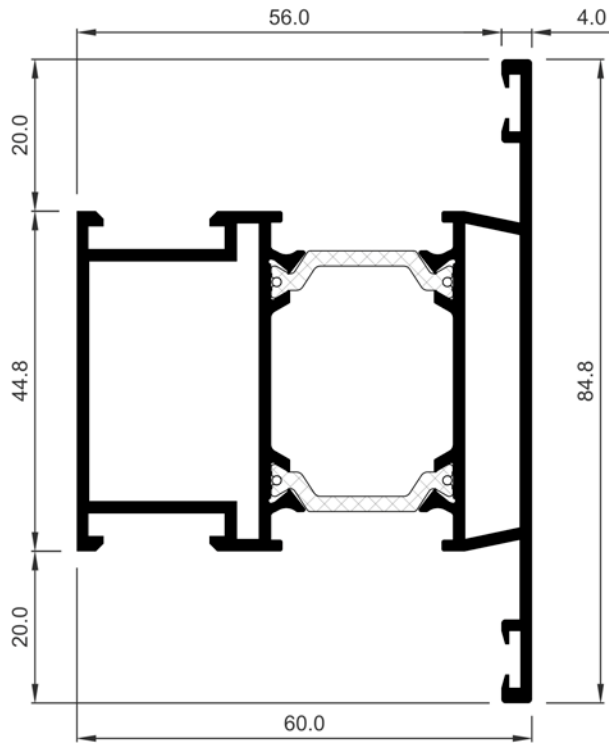

COR-7043	
Descripción Description	Travesaño puerta Door transom
Peso Weight (g/m)	1682,3
Superficie Surface (dm ² /m)	69,4
Ix (cm⁴)	20,33
Iy (cm⁴)	26,31
Fresa Millet	965999
Troquel Punch tool	337999
Tope travesaño interior Internal transom stop	920150

COR 60
Perfiles a escala

COR 60
Profiles to scale

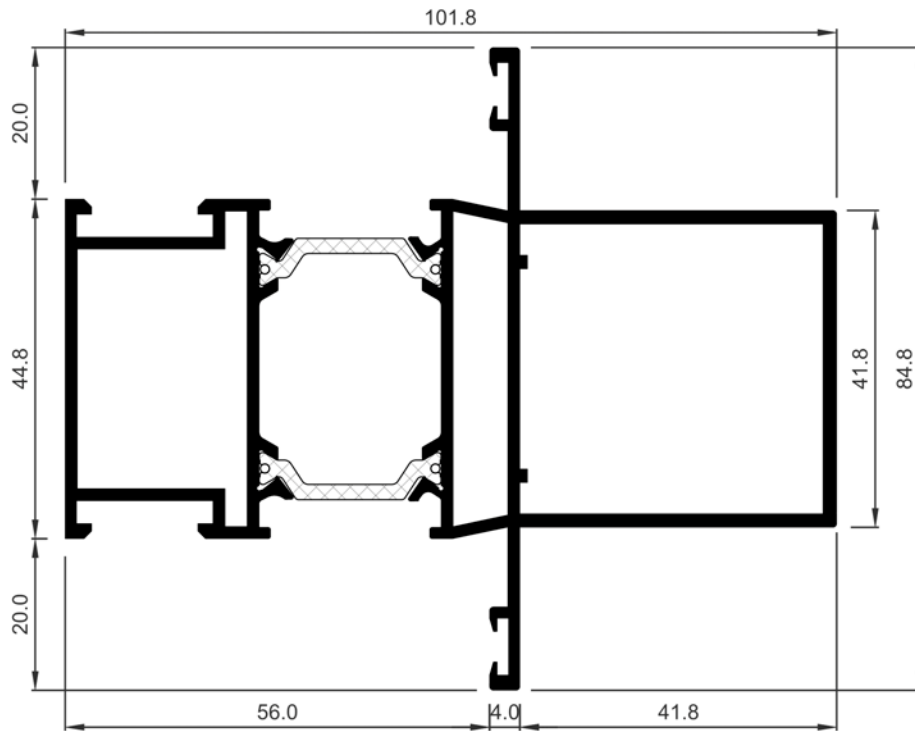

COR-7051

Descripción Description	Rigidizador horizontal recto Straight horizontal stiffener
Peso Weight (g/m)	2279
Superficie Surface (dm ² /m)	94,02
Ix (cm ⁴)	27,2
Iy (cm ⁴)	72,74
Fresa Miller	965999
Troquel Punch tool	337999
Tope travesaño interior Internal transom stop	920150

COR 60
Perfiles a escala

COR 60
Profiles to scale

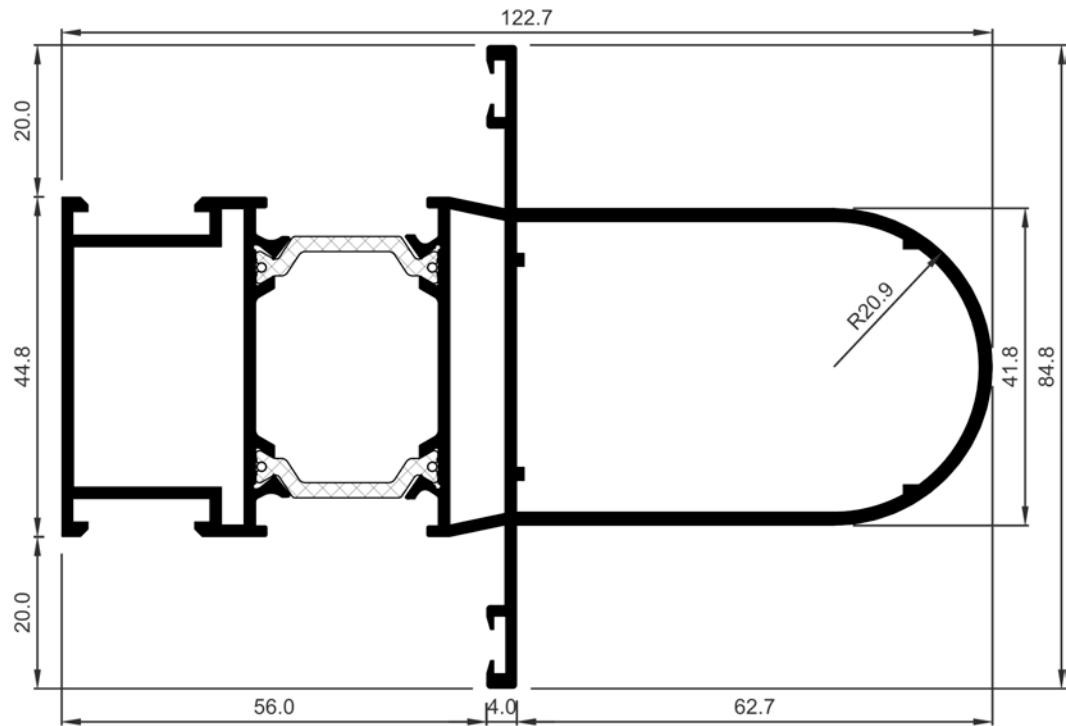

COR-7053

Descripción Description	Rigidizador vertical Vertical stiffener
Peso Weight (g/m)	2408,6
Superficie Surface (dm ² /m)	99,17
Ix (cm ⁴)	28,71
Iy (cm ⁴)	101,58

COR 60
Perfiles a escala

COR 60
Profiles to scale

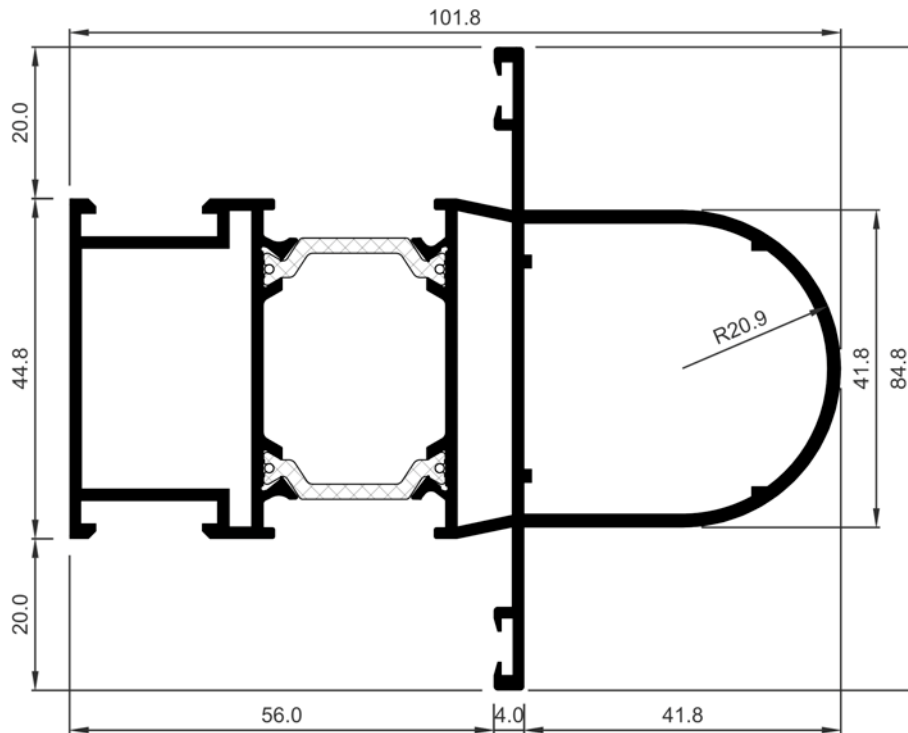

COR-7054

Descripción Description	Rigidizador horizontal Horizontal stiffener
Peso Weight (g/m)	2203,4
Superficie Surface (dm ² /m)	90,81
I_x (cm ⁴)	25,7
I_y (cm ⁴)	63,94
Fresa Miller	965999
Troquel Punch tool	337999
Tope travesaño interior Internal transom stop	920150

COR 60
Perfiles a escala

COR 60
Profiles to scale

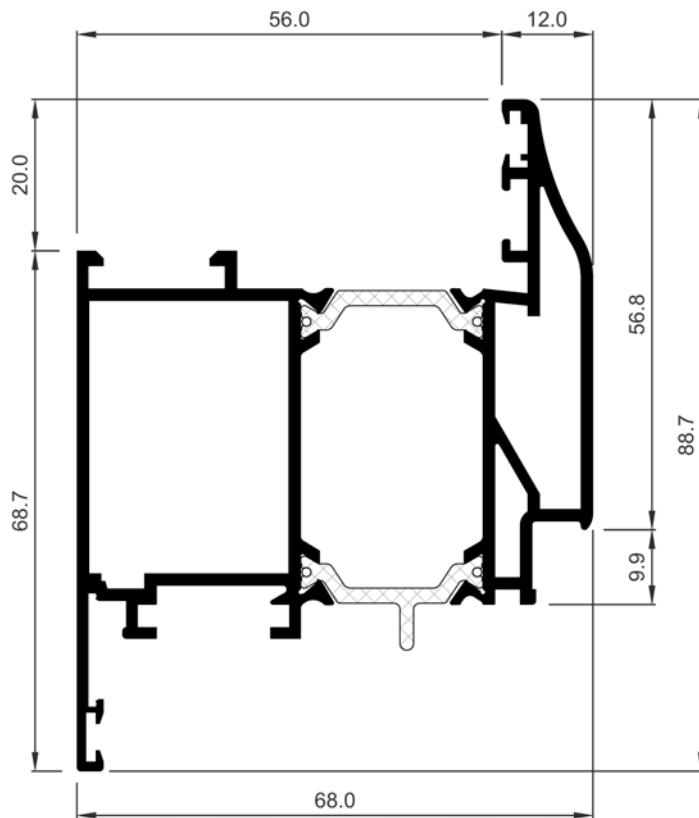

COR-7006	
Descripción Description	Hoja puerta tradición Tradition door sash
Peso Weight (g/m)	1934,1
Superficie Surface (dm ² /m)	79,91
I_x (cm ⁴)	26,38
I_y (cm ⁴)	38,05
Escuadra principal Main cleat	227059
Troquel Punch tool	337999
Escuadra alineamiento Alignment cleat	920135
	960015
Observaciones Observations	CONSULTAR DISPONIBILIDAD CHECK AVAILABILITY

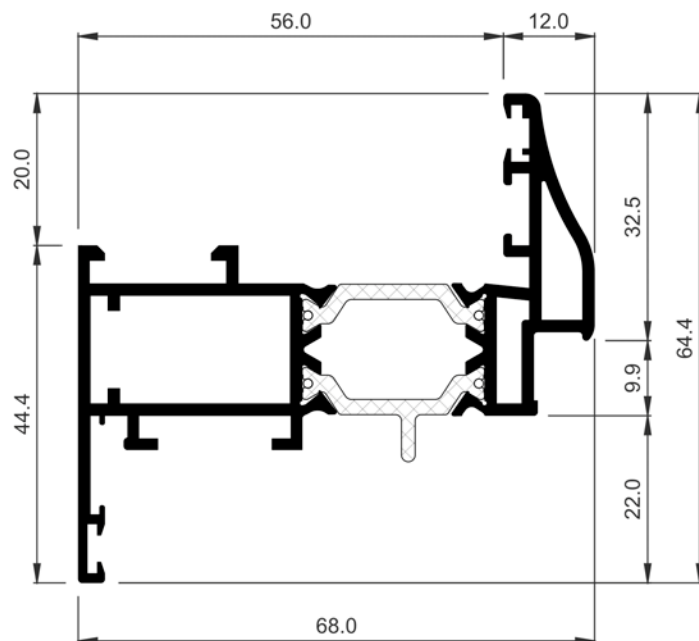

COR-7009	
Descripción Description	Hoja ventana tradición Tradition window sash
Peso Weight (g/m)	1467
Superficie Surface (dm ² /m)	58,58
I_x (cm ⁴)	7,7
I_y (cm ⁴)	27,34
Escuadra principal Main cleat	227035
Troquel Punch tool	337999
Escuadra alineamiento Alignment cleat	217003
	960015
Observaciones Observations	CONSULTAR DISPONIBILIDAD CHECK AVAILABILITY

COR 60
Perfiles a escala

COR 60
Profiles to scale

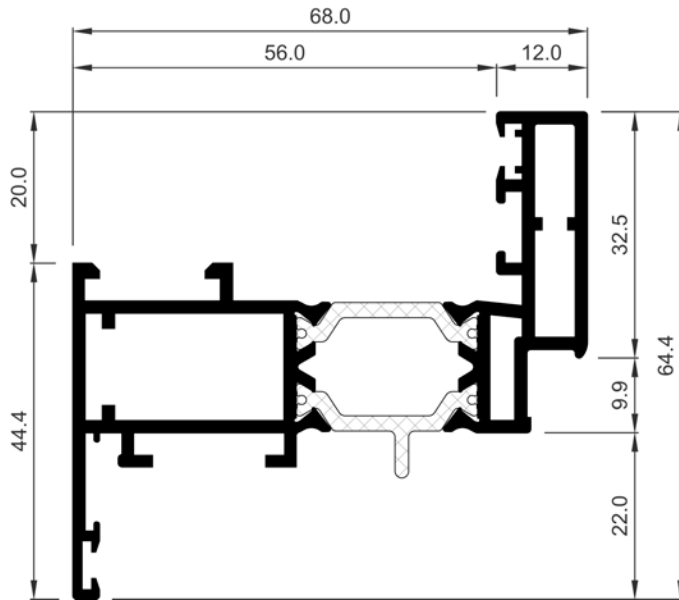

COR-7016	
Descripción Description	Hoja ventana canto recto Straight edge window frame
Peso Weight (g/m)	1526,4
Superficie Surface (dm ² /m)	61,89
Ix (cm⁴)	9,31
Iy (cm⁴)	29,85
Escuadra principal Main cleat	227035
Troquel Punch tool	337999
Escuadra secundaria Secondary cleat	237003
Escuadra alineamiento Alignment cleat	217003
	960015

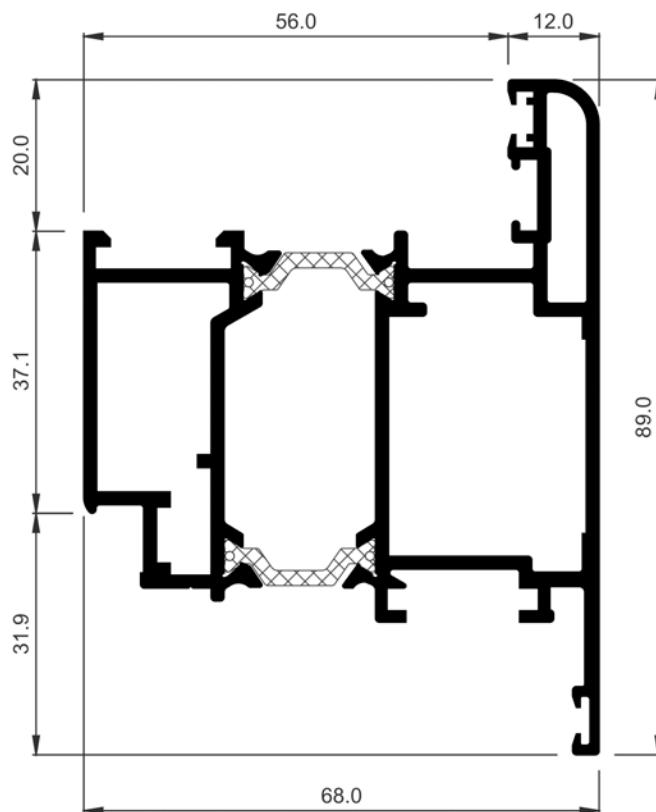

COR-7018	
Descripción Description	Hoja apertura exterior curva Curve outwards opening sash
Peso Weight (g/m)	2141,3
Superficie Surface (dm ² /m)	85,76
Ix (cm⁴)	32,27
Iy (cm⁴)	40,18
Escuadra principal Main cleat	223047
Troquel Punch tool	337999
Escuadra secundaria Secondary cleat	237003
Escuadra alineamiento Alignment cleat	960015

COR 60
Perfiles a escala

COR 60
Profiles to scale

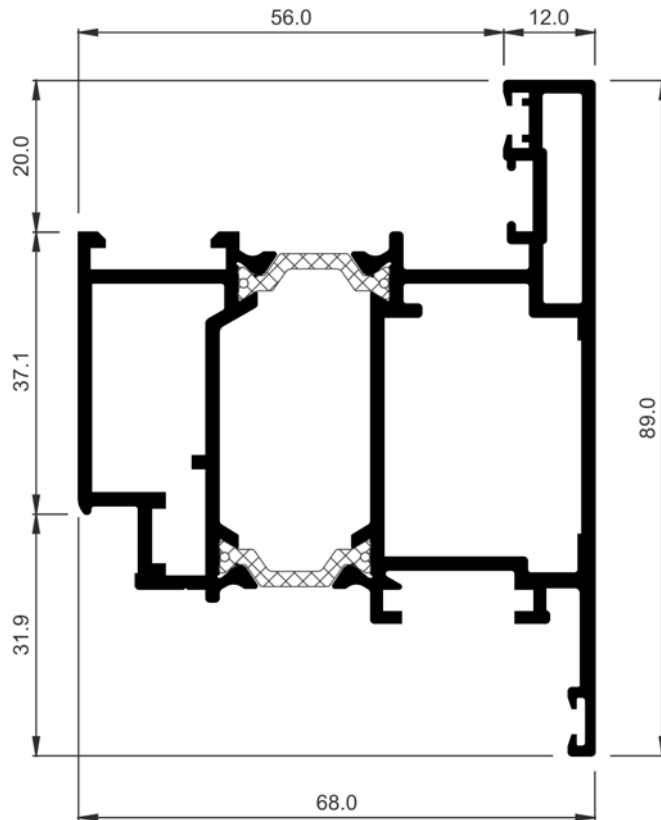

COR-7019	
Descripción Description	Hoja recta apertura exterior Outwards opening straight sash
Peso Weight (g/m)	2154,8
Superficie Surface (dm ² /m)	85,54
Ix (cm⁴)	32,88
Iy (cm⁴)	40,46
Escuadra principal Main cleat	223047
Troquel Punch tool	337999
Escuadra secundaria Secondary cleat	237003
Escuadra alineamiento Alignment cleat	960015

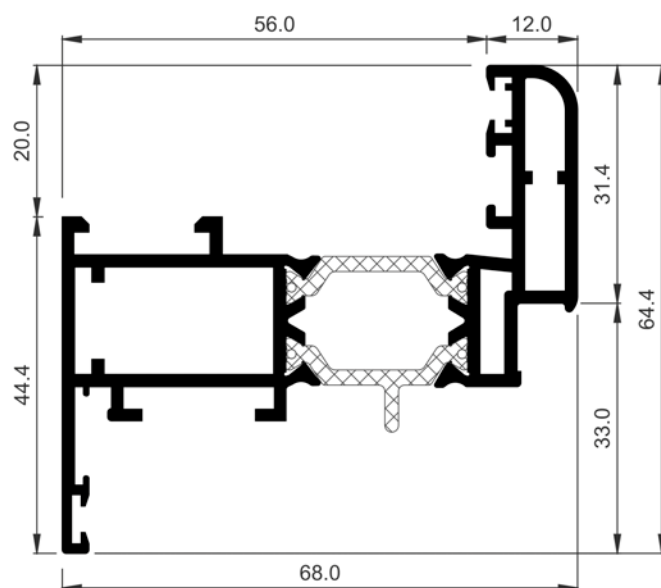

COR-7035	
Descripción Description	Hoja ventana apertura interior Inwards opening window frame
Peso Weight (g/m)	1515,6
Superficie Surface (dm ² /m)	61,5
Ix (cm⁴)	8,98
Iy (cm⁴)	29,46
Escuadra principal Main cleat	227035
Troquel Punch tool	337999
Escuadra secundaria Secondary cleat	237003
Escuadra alineamiento Alignment cleat	217003
	960015

COR 60
Perfiles a escala

COR 60
Profiles to scale

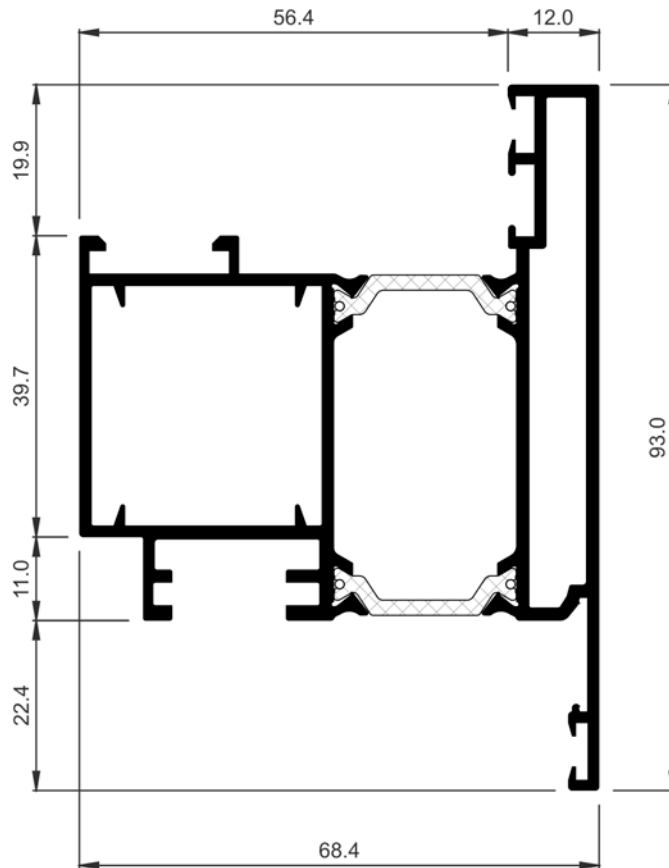

COR-7036	
Descripción Description	Hoja pivotante (Pivote oculto) Pivotal sash (hidden pivot)
Peso Weight (g/m)	2030,6
Superficie Surface (dm ² /m)	83,97
Ix (cm ⁴)	33,58
Iy (cm ⁴)	39,28
Escuadra principal Main cleat	227042
Troquel Punch tool	327099
Escuadra alineamiento Alignment cleat	920135 960015

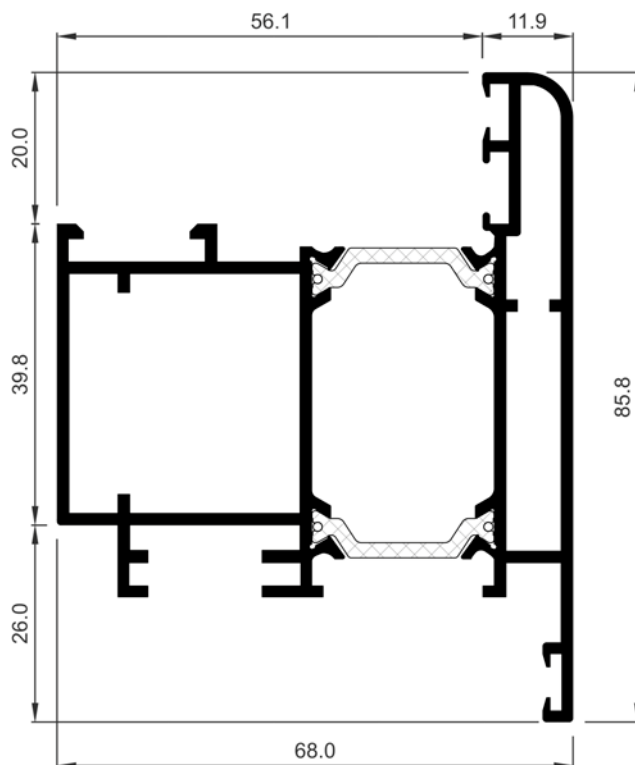

COR-7047	
Descripción Description	Hoja pivotante (Pivote visto) Outwards opening door sash (pivotal)
Peso Weight (g/m)	1944,2
Superficie Surface (dm ² /m)	82,13
Ix (cm ⁴)	28
Iy (cm ⁴)	37,19
Escuadra principal Main cleat	227042
Troquel Punch tool	337999
Escuadra secundaria Secondary cleat	960047
Escuadra alineamiento Alignment cleat	960015

COR 60
Perfiles a escala

COR 60
Profiles to scale

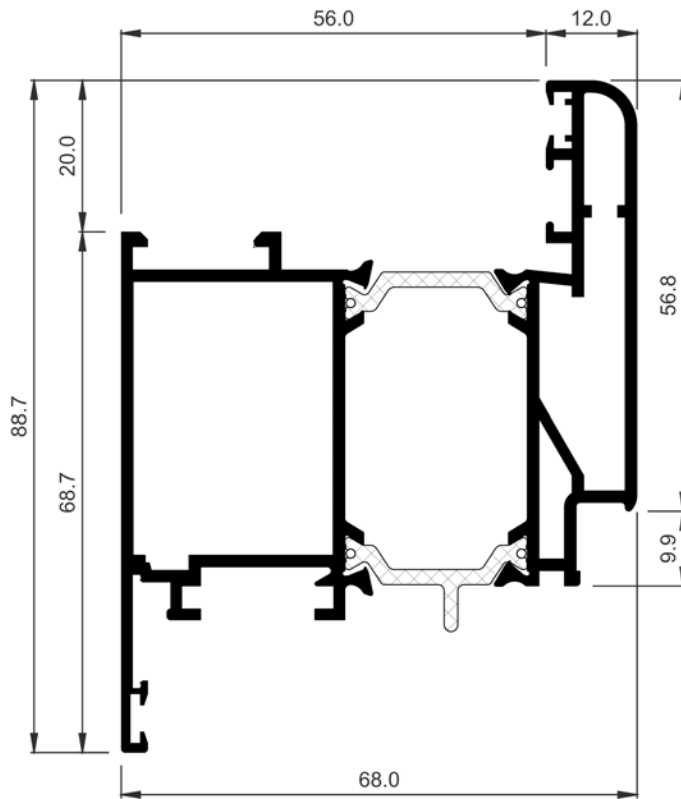

COR-7059	
Descripción Description	Hoja puerta redondeada Round door sash
Peso Weight (g/m)	1985,4
Superficie Surface (dm ² /m)	82,93
Ix (cm⁴)	29,06
Iy (cm⁴)	39,98
Escuadra principal Main cleat	227059
Troquel Punch tool	337999
Escuadra secundaria Secondary cleat	408049
Escuadra alineamiento Alignment cleat	920135
Observaciones Observations	El mecanizado de la escuadra secundaria no se puede realizar en el troquel The machining of the secondary cleat cannot be performed on the punch tool

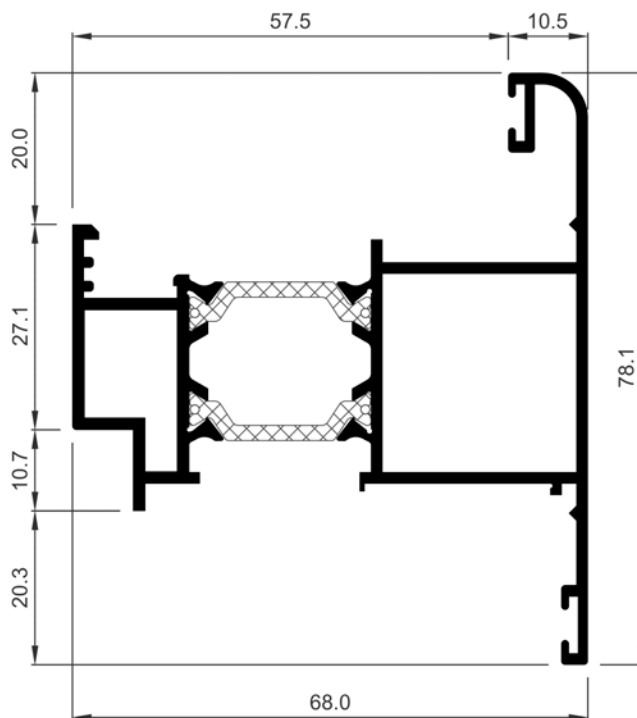

COR-7065	
Descripción Description	Hoja ventana apertura proyectante Awning window sash
Peso Weight (g/m)	1504,1
Superficie Surface (dm ² /m)	64,05
Ix (cm⁴)	14,06
Iy (cm⁴)	29,9
Escuadra principal Main cleat	920410
Troquel Punch tool	327999

COR 60
Perfiles a escala

COR 60
Profiles to scale

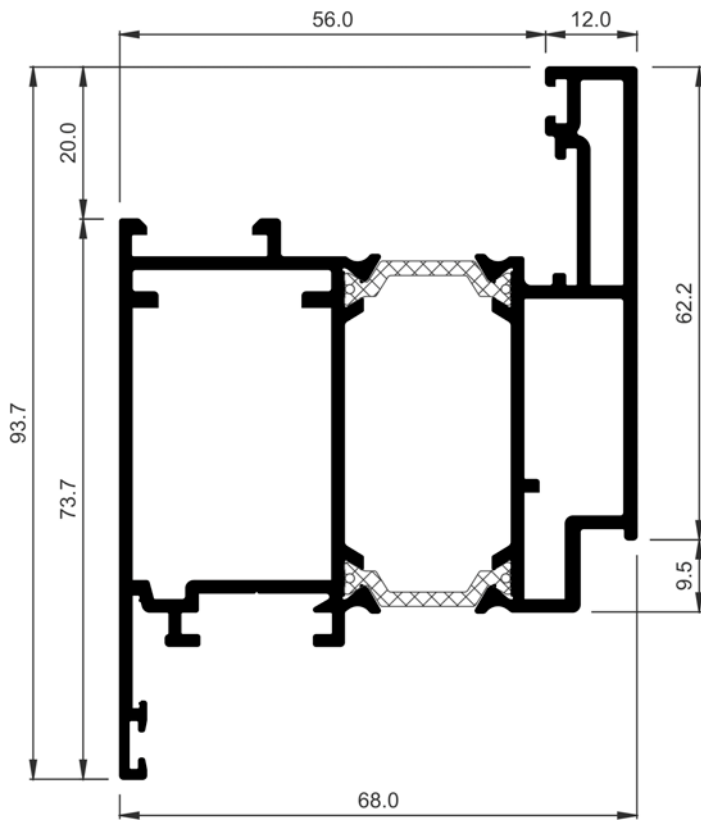

COR-8019	
Descripción Description	Hoja puerta A.I. Inwards opening door sash
Peso Weight (g/m)	2135,9
Superficie Surface (dm ² /m)	87,28
Ix (cm⁴)	37,53
Iy (cm⁴)	43,81
Escuadra principal Main cleat	227059
Troquel Punch tool	337999
Escuadra secundaria Secondary cleat	237003
Escuadra alineamiento Alignment cleat	287310 920135

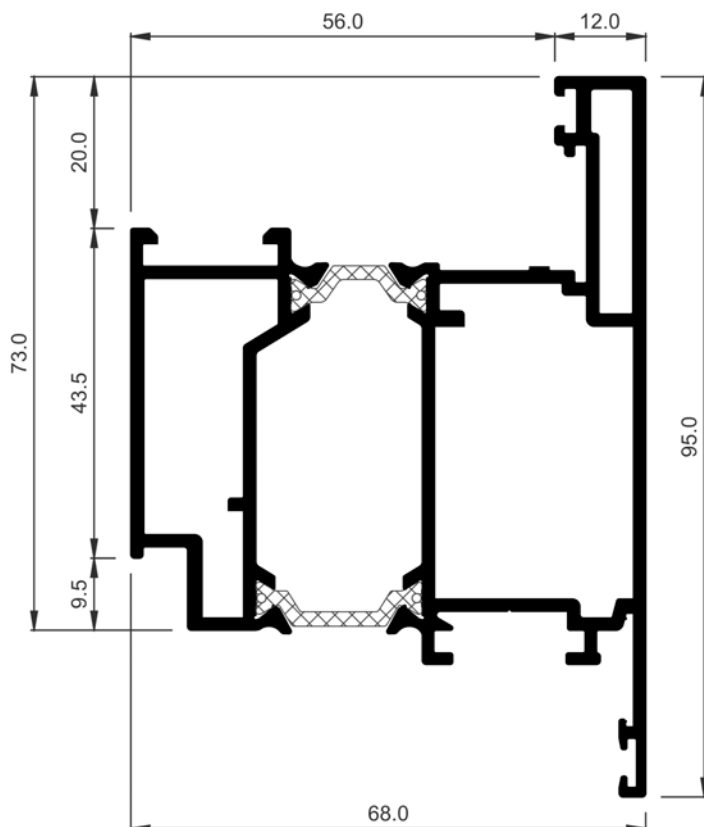

COR-8020	
Descripción Description	Hoja puerta A.E. Outwards opening door sash
Peso Weight (g/m)	2174,5
Superficie Surface (dm ² /m)	89,57
Ix (cm⁴)	39,89
Iy (cm⁴)	42,41
Escuadra principal Main cleat	227059
Troquel Punch tool	337999
Escuadra secundaria Secondary cleat	237003
Escuadra alineamiento Alignment cleat	287310 920135

COR 60
Perfiles a escala

COR 60
Profiles to scale

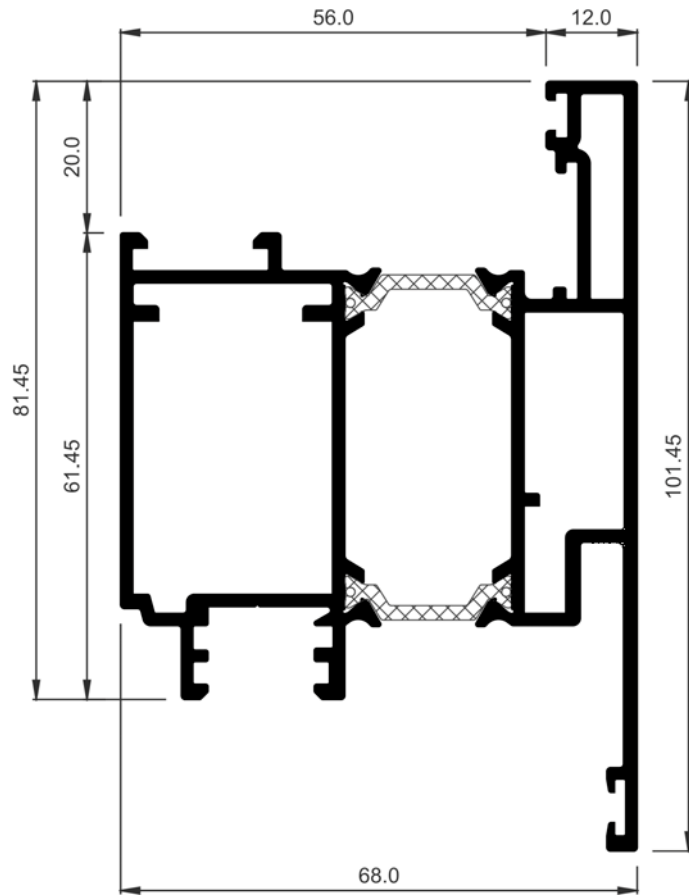

COR-8029	
Descripción Description	Hoja puerta inversora A.I. Inwards opening inverter door sash
Peso Weight (g/m)	2303,3
Superficie Surface (dm ² /m)	92,76
Ix (cm⁴)	46,53
Iy (cm⁴)	45,03
Escuadra principal Main cleat	227059
Troquel Punch tool	337999
Tapas Covers	327040
Escuadra secundaria Secondary cleat	237003
Escuadra alineamiento Alignment cleat	287310

COR 60
Perfiles a escala

COR 60
Profiles to scale

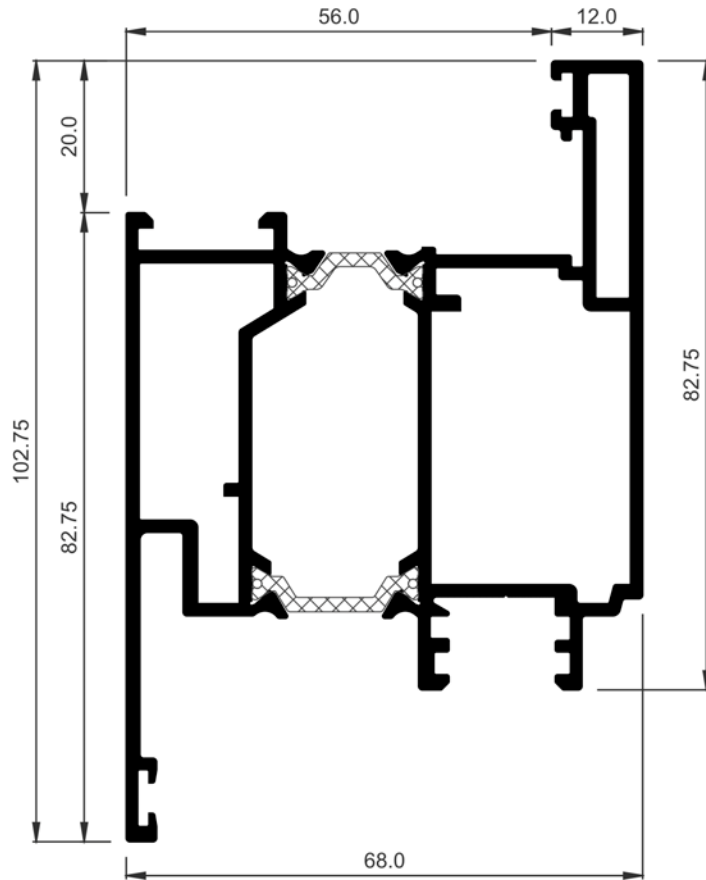

COR-8030	
Descripción Description	Hoja puerta inversora A.E. Outwards opening inverter door sash
Peso Weight (g/m)	2336,5
Superficie Surface (dm ² /m)	94,97
Ix (cm⁴)	49,12
Iy (cm⁴)	48,87
Escuadra principal Main cleat	227059
Troquel Punch tool	337999
Tapas Covers	327040
Escuadra secundaria Secondary cleat	237003
Escuadra alineamiento Alignment cleat	287310

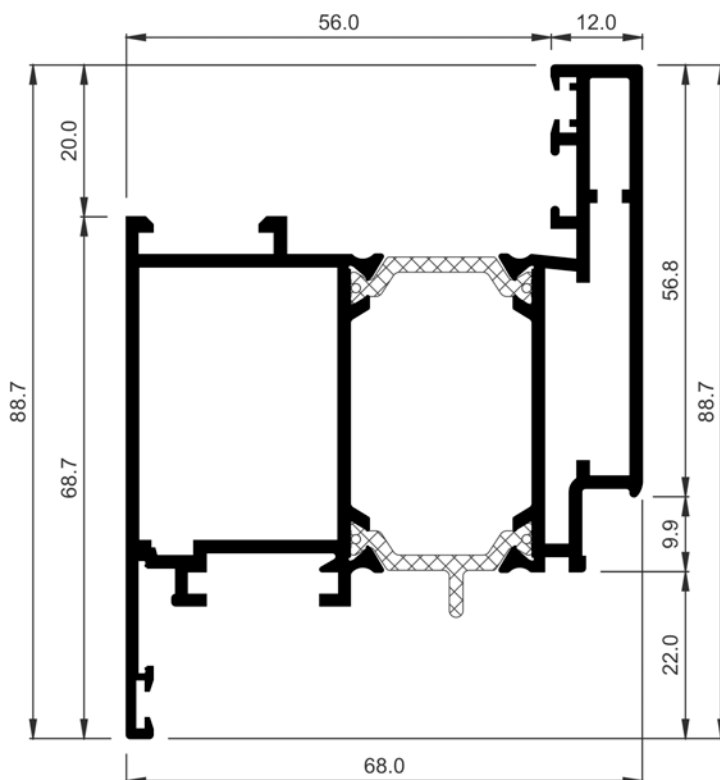

COR-8049	
Descripción Description	Hoja puerta canto recto Straight edge door sash
Peso Weight (g/m)	1955,7
Superficie Surface (dm ² /m)	81,74
Ix (cm⁴)	29,64
Iy (cm⁴)	39,68
Escuadra principal Main cleat	227059
Troquel Punch tool	337999
Escuadra secundaria Secondary cleat	408049
Escuadra alineamiento Alignment cleat	920135
Observaciones Observations	960015 El mecanizado de la escuadra secundaria no se puede realizar en el troquel The machining of the secondary cleat cannot be performed on the punch tool

COR 60
Perfiles a escala

COR 60
Profiles to scale

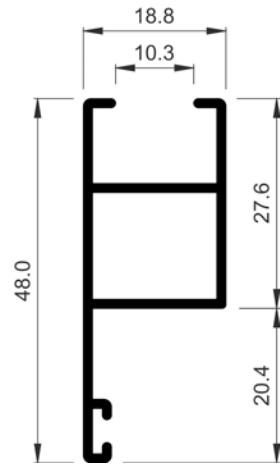

770226	
Descripción Description	Hoja de contra recta Straight shutter sash
Peso Weight (g/m)	399,6
Superficie Surface (dm ² /m)	24,06
Ix (cm ⁴)	2,5
Iy (cm ⁴)	0,81
Escuadra principal Main cleat	920425
Troquel Punch tool	337999

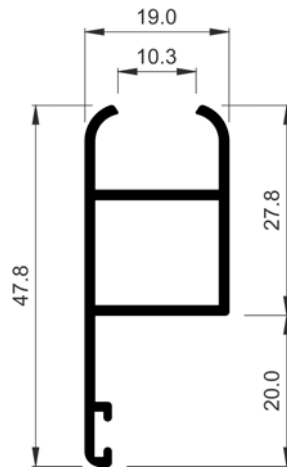

COR-2365	
Descripción Description	Hoja de contra curva Shutter sash
Peso Weight (g/m)	405
Superficie Surface (dm ² /m)	23,29
Ix (cm ⁴)	2,32
Iy (cm ⁴)	0,84
Escuadra principal Main cleat	920425
Troquel Punch tool	337999

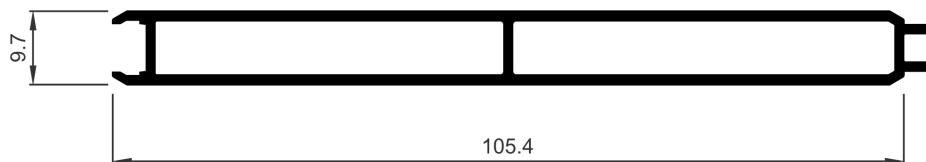

COR-2366	
Descripción Description	Lama contra de ventana Window louvre
Peso Weight (g/m)	796,5
Superficie Surface (dm ² /m)	47,49
Ix (cm ⁴)	0,48
Iy (cm ⁴)	30,48

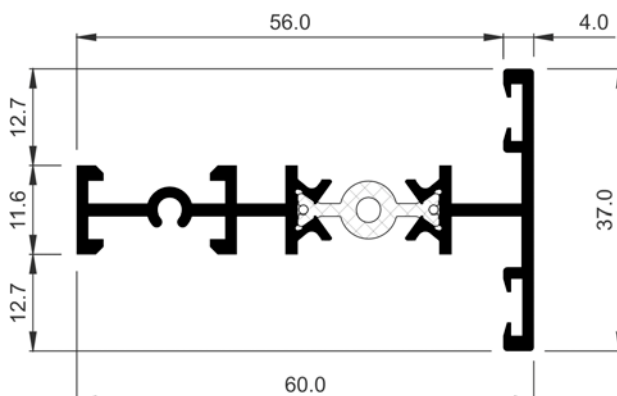

COR-7067	
Descripción Description	Divisor de vidrio Glass divider
Peso Weight (g/m)	833,1
Superficie Surface (dm ² /m)	34,23
Ix (cm ⁴)	1,21
Iy (cm ⁴)	11,19
Fresa Miller	965999
Observaciones Observations	Tornillo Ø3.9 mm DIN7981 Ø3.9 mm DIN7982 screw

COR 60
Perfiles a escala

COR 60
Profiles to scale

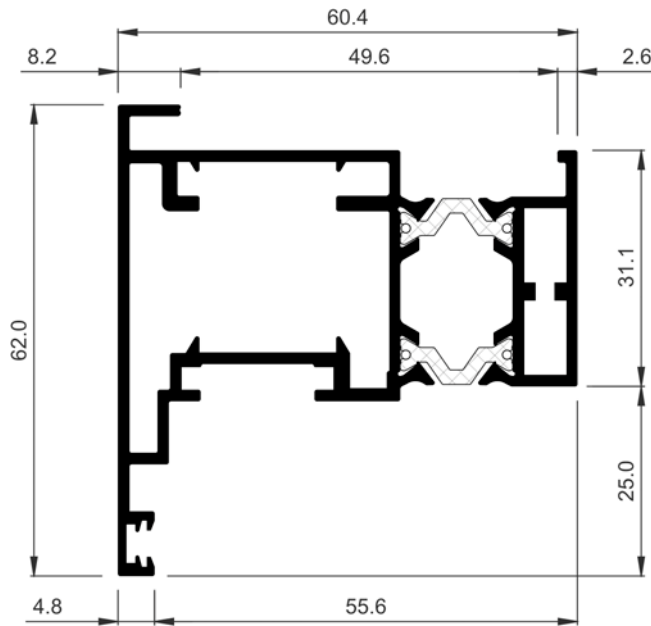

COR-7020	
Descripción Description	Inversor pivotante (Pivote oculto) Pivotal inverter (hidden pivot)
Peso Weight (g/m)	1501,9
Superficie Surface (dm ² /m)	64,79
Ix (cm⁴)	10,69
Iy (cm⁴)	22,47
Escuadra principal Main cleat	302099
Troquel Punch tool	327099
Escuadra secundaria Secondary cleat	247205
Escuadra alineamiento Alignment cleat	282730

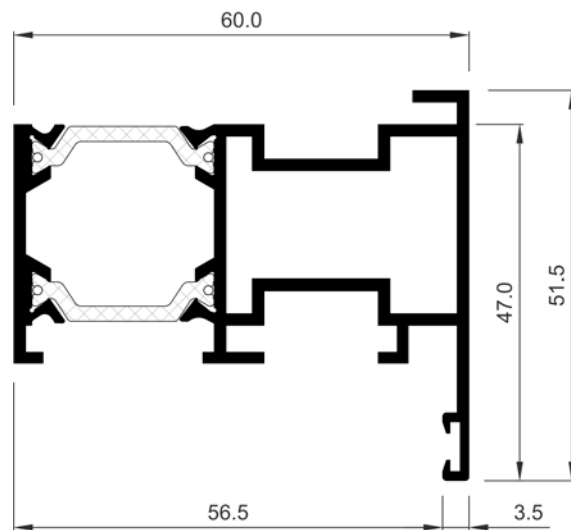

COR-7028	
Descripción Description	Inversor pivotante Pivotal inverter
Peso Weight (g/m)	1298,9
Superficie Surface (dm ² /m)	51,53
Ix (cm⁴)	6,08
Iy (cm⁴)	17,86
Escuadra principal Main cleat	227035
Troquel Punch tool	337999

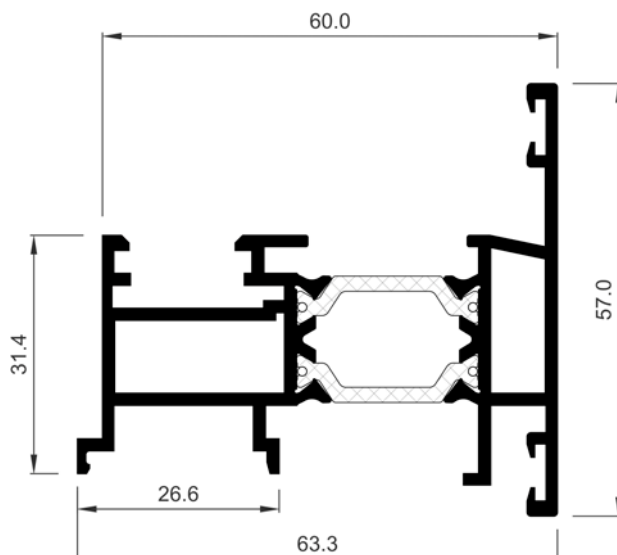

COR-7044	
Descripción Description	Inversor Inverter
Peso Weight (g/m)	1401,5
Superficie Surface (dm ² /m)	56,75
Ix (cm⁴)	6,52
Iy (cm⁴)	21,1
Tapas Covers	287082 287085 287086 960008

COR 60
Perfiles a escala

COR 60
Profiles to scale

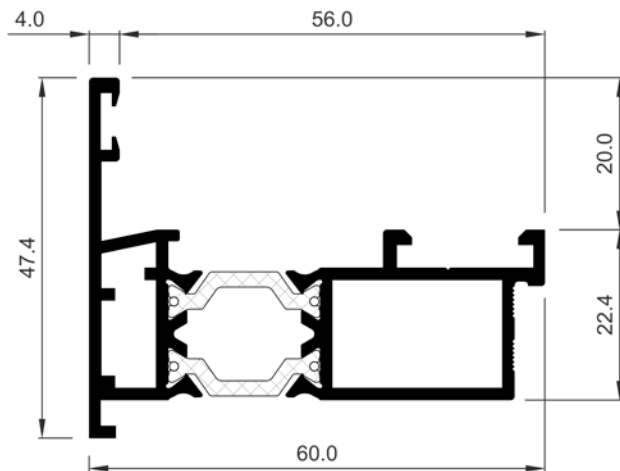

COR-701	
Descripción Description	Conversor apertura exterior Outwards opening converter
Peso Weight (g/m)	1177,4
Superficie Surface (dm ² /m)	45,52
I_x (cm ⁴)	4,02
I_y (cm ⁴)	15,27
Troquel Punch tool	337999
Escuadra secundaria Secondary cleat	227035
	237003

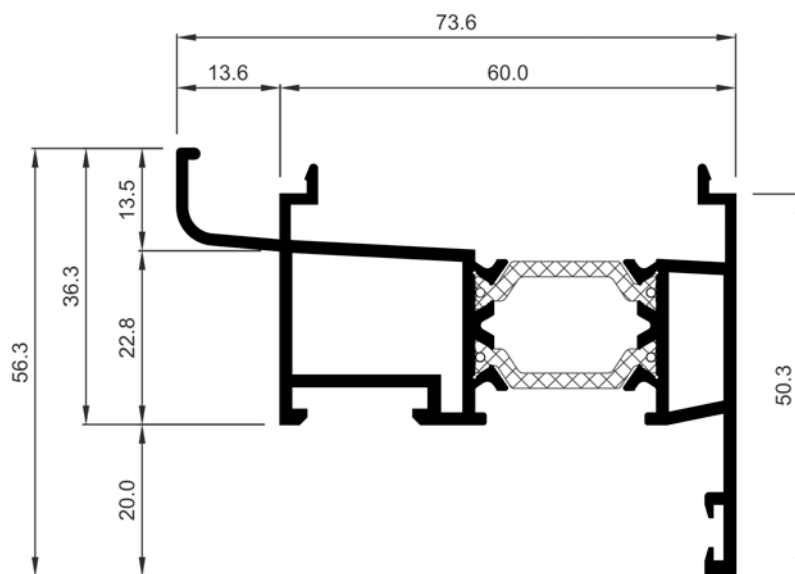

COR-7004	
Descripción Description	Condensación con fijo inferior Condensation with bottom fixed
Peso Weight (g/m)	1290,31
Superficie Surface (dm ² /m)	55,1
I_x (cm ⁴)	6,13
I_y (cm ⁴)	23,93
Tapas Covers	960012

COR 60
Perfiles a escala

COR 60
Profiles to scale

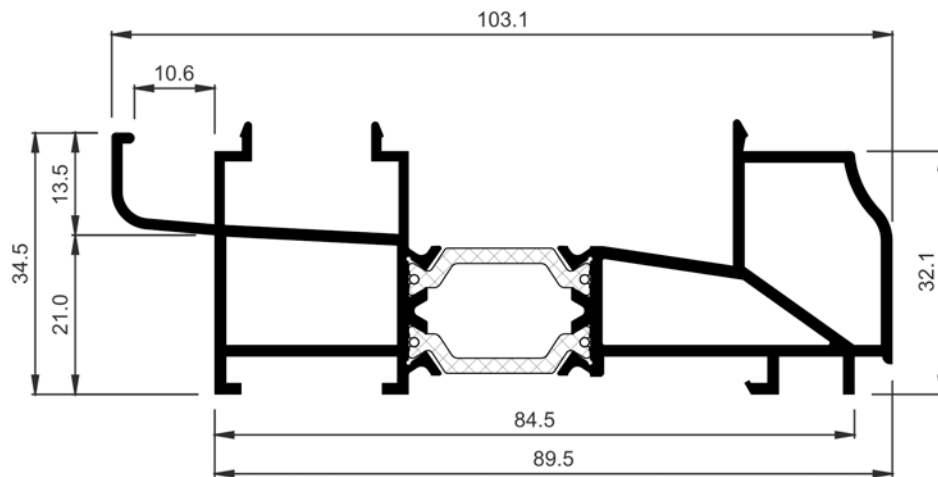

COR-7017	
Descripción Description	Condensación tradición Tradition condensation
Peso Weight (g/m)	1582,4
Superficie Surface (dm ² /m)	68,91
Ix (cm ⁴)	4,89
Iy (cm ⁴)	52,43
Tapas Covers	960012
Observaciones Observations	CONSULTAR DISPONIBILIDAD CHECK AVAILABILITY

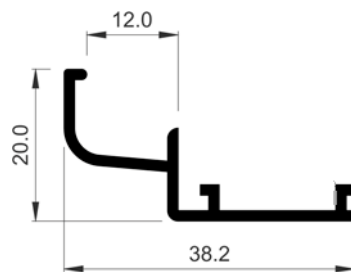

COR-7058	
Descripción Description	Condensación interior Inside condensation
Peso Weight (g/m)	261,9
Superficie Surface (dm ² /m)	14,11
Ix (cm ⁴)	0,29
Iy (cm ⁴)	1,32
Tapas Covers	960012

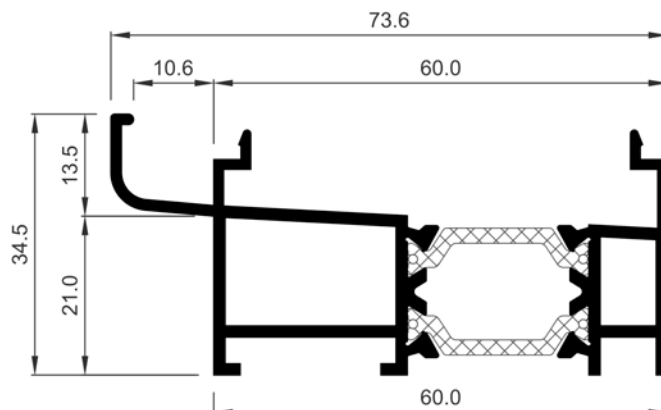

COR-7064	
Descripción Description	Condensación Condensation
Peso Weight (g/m)	1128,8
Superficie Surface (dm ² /m)	46,2
Ix (cm ⁴)	2,67
Iy (cm ⁴)	19,37
Tapas Covers	960012

COR 60
Perfiles a escala

COR 60
Profiles to scale

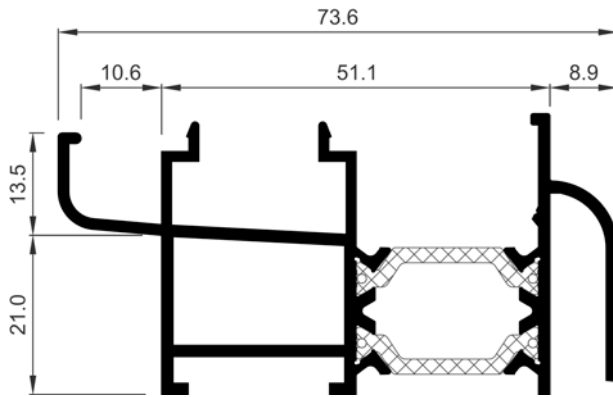

COR-7066	
Descripción Description	Condensación Condensation
Peso Weight (g/m)	1191,66
Superficie Surface (dm ² /m)	50,8
I_x (cm ⁴)	3,55
I_y (cm ⁴)	18,61
Tapas Covers	960012
Observaciones Observations	CONSULTAR DISPONIBILIDAD CHECK AVAILABILITY

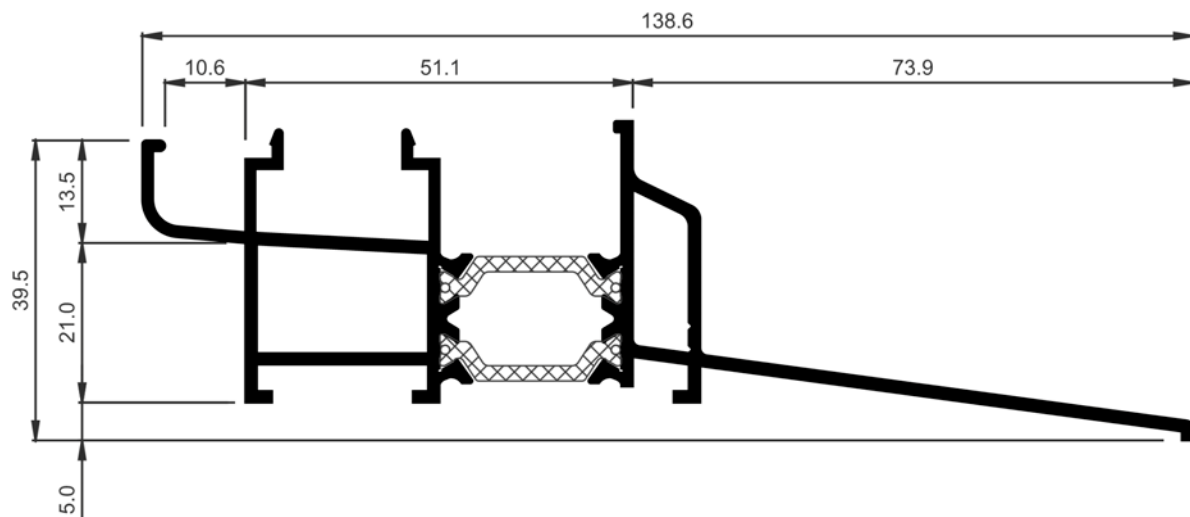

COR-7074	
Descripción Description	Condensación bandeja incorporada Condensation integrated tray
Peso Weight (g/m)	1506,8
Superficie Surface (dm ² /m)	65,7
I_x (cm ⁴)	5,76
I_y (cm ⁴)	58,79
Tapas Covers	960012

COR 60
Perfiles a escala

COR 60
Profiles to scale

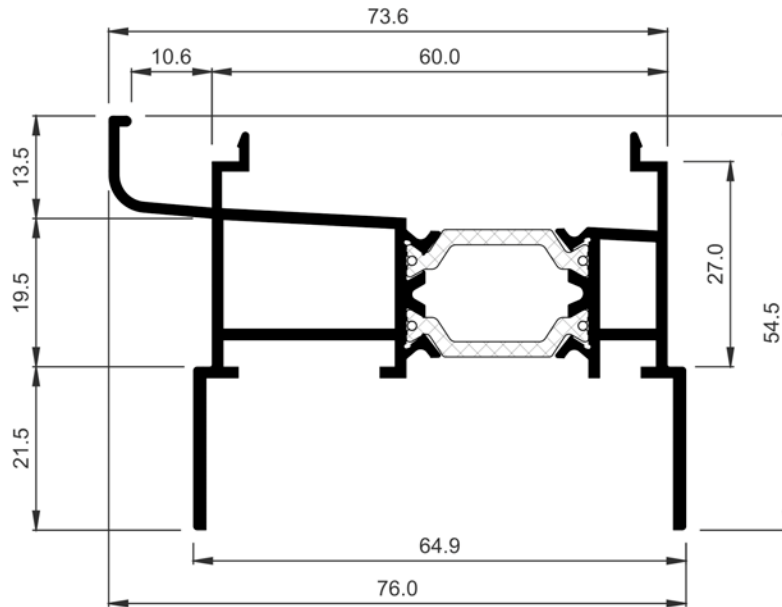

COR-7075	
Descripción Description	Condensación con unión exterior Condensation with outside union
Peso Weight (g/m)	1320,5
Superficie Surface (dm ² /m)	55,87
Ix (cm ⁴)	6,33
Iy (cm ⁴)	27,08
Tapas Covers	960012

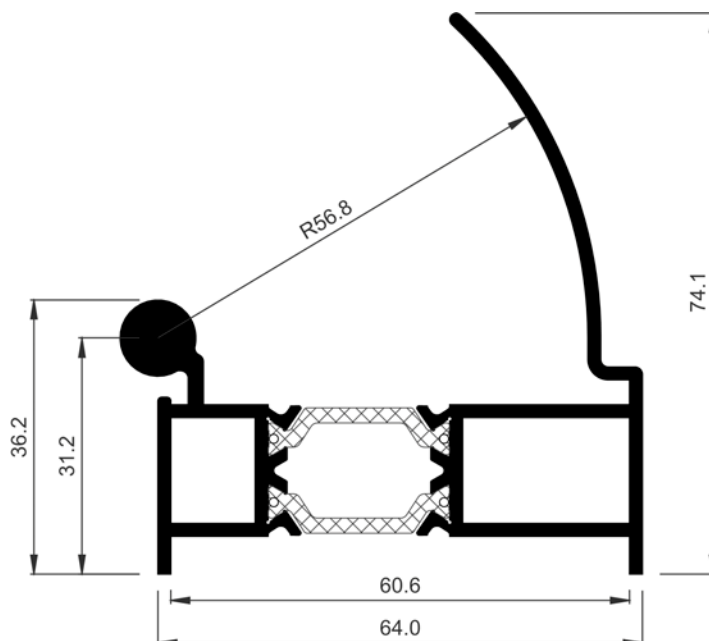

COR-7039	
Descripción Description	Esquinero regulable macho Male adjustable corner profile
Peso Weight (g/m)	1528,4
Superficie Surface (dm ² /m)	52,33
Ix (cm ⁴)	13,79
Iy (cm ⁴)	28,87

COR 60
Perfiles a escala

COR 60
Profiles to scale

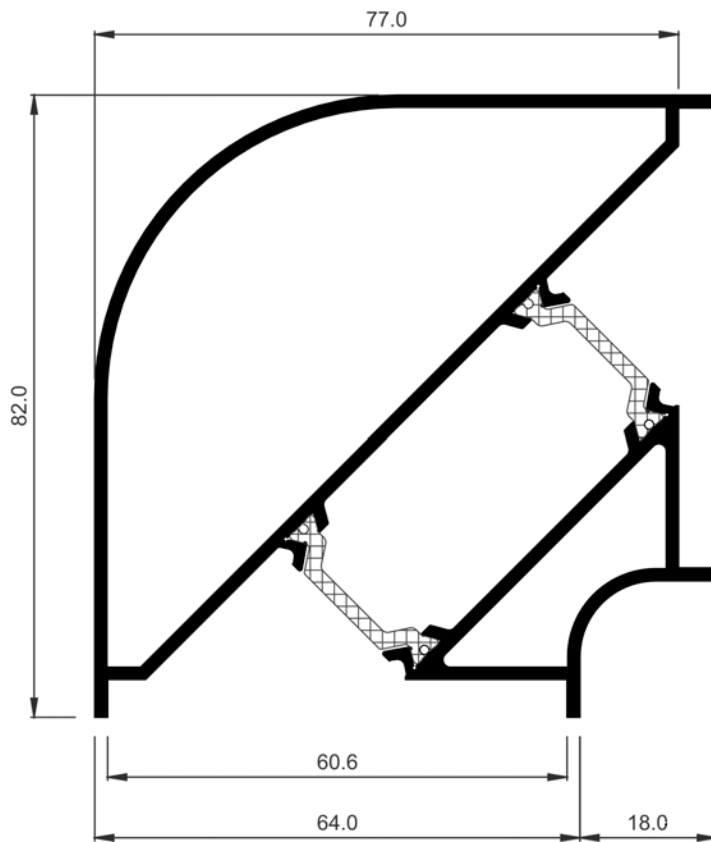

COR-7040	
Descripción Description	Esquinero fijo Fixed corner profile
Peso Weight (g/m)	1944,2
Superficie Surface (dm ² /m)	80,85
Ix (cm⁴)	44,94
Iy (cm⁴)	44,94

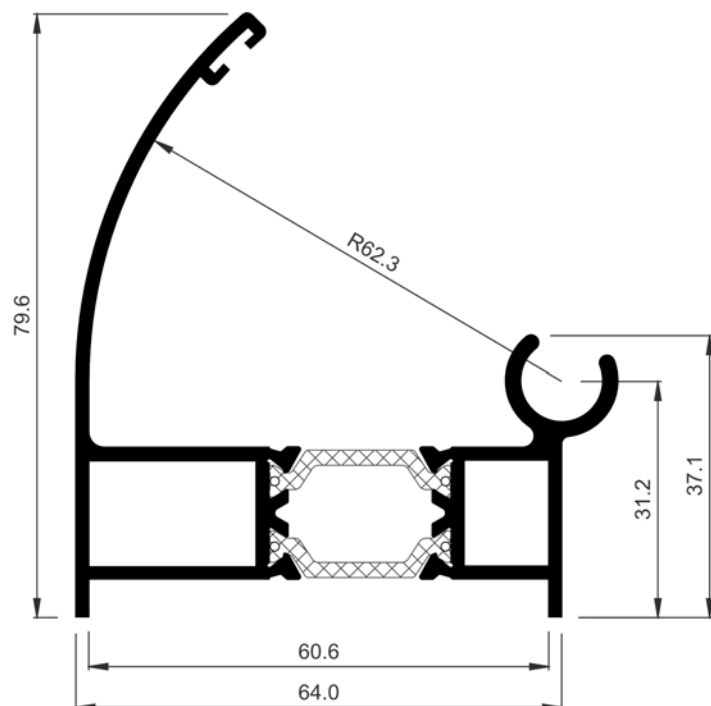

COR-7041	
Descripción Description	Esquinero regulable hembra Female adjustable corner profile
Peso Weight (g/m)	1506,8
Superficie Surface (dm ² /m)	55,15
Ix (cm⁴)	19,47
Iy (cm⁴)	28,46

COR 60
Perfiles a escala

COR 60
Profiles to scale

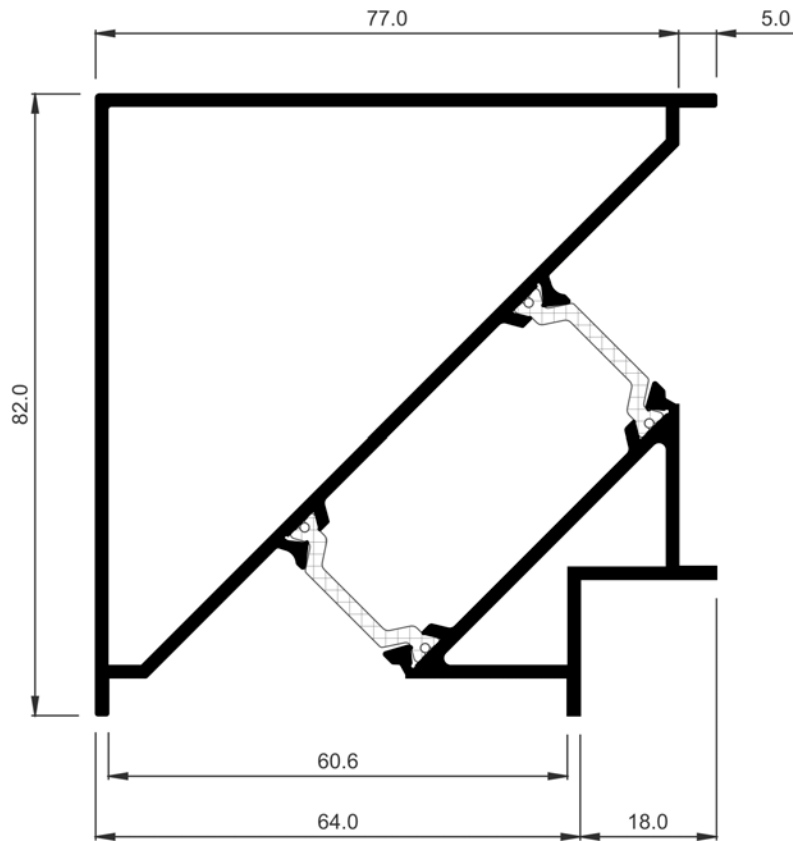

COR-7060	
Descripción Description	Esquinero 90° recto Straight 90° corner profile
Peso Weight (g/m)	2049,5
Superficie Surface (dm ² /m)	84,59
Ix (cm ⁴)	51,12
Iy (cm ⁴)	51,12

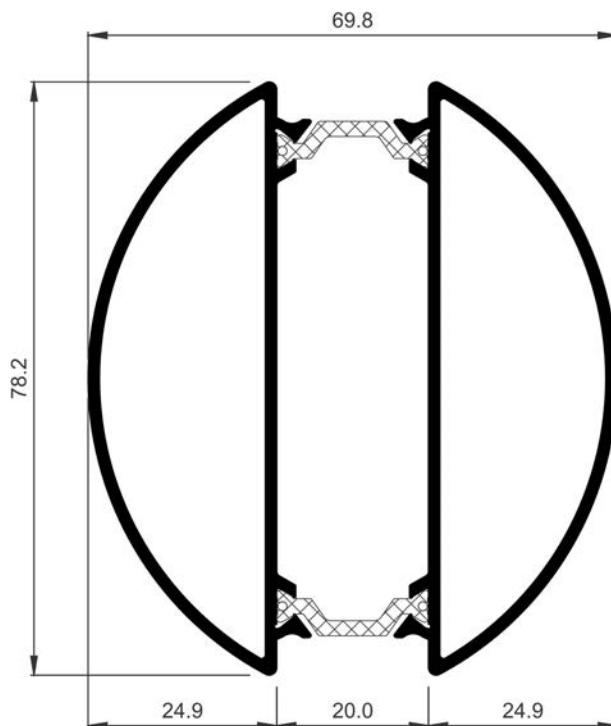

COR-8080	
Descripción Description	Esquinero regulable Adjustable corner profile
Peso Weight (g/m)	1706,6
Superficie Surface (dm ² /m)	74,14
Ix (cm ⁴)	32,41
Iy (cm ⁴)	23,63

COR 60
Perfiles a escala

COR 60
Profiles to scale

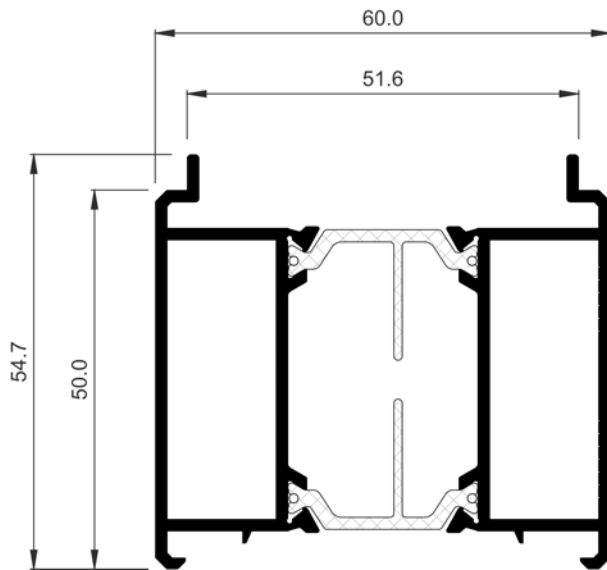

COR-7191	
Descripción Description	Suplemento plegable Foldable supplement
Peso Weight (g/m)	1497,4
Superficie Surface (dm ² /m)	58,04
Ix (cm⁴)	11,92
Iy (cm⁴)	22,84

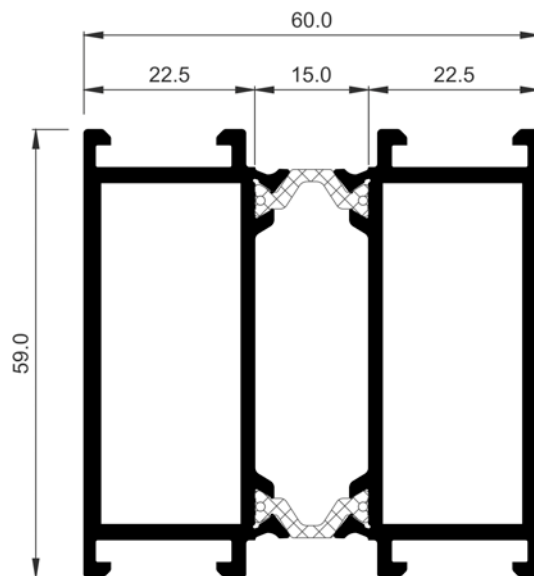

COR-8053	
Descripción Description	Suplemento marco Frame supplement
Peso Weight (g/m)	2001,4
Superficie Surface (dm ² /m)	70,38
Ix (cm⁴)	25,2
Iy (cm⁴)	29,08

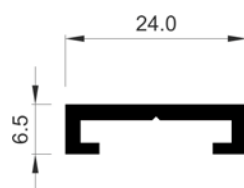

COR-19061	
Descripción Description	Guía anclaje lateral Lateral anchoring guide
Peso Weight (g/m)	199,8
Superficie Surface (dm ² /m)	8,14
Ix (cm⁴)	0,03
Iy (cm⁴)	0,51
Observaciones Observations	Tornillo Ø3.9 mm DIN7981 Ø3.9 mm DIN7982 screw

COR 60
Perfiles a escala

COR 60
Profiles to scale

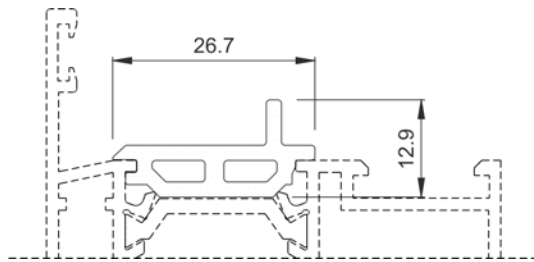

COR-7001	
Descripción Description	Barrera para fijos (PVC) Bar for fixed light (PVC)

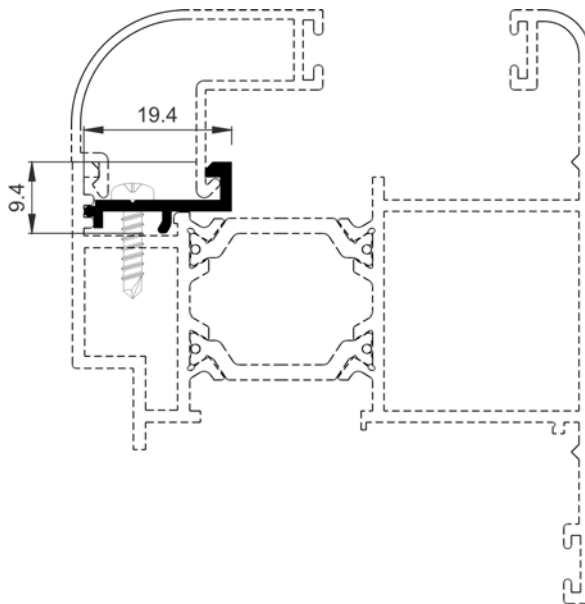

COR-7012	
Descripción Description	Soporte junquillo Glazing bead support
Peso Weight (g/m)	126,9
Superficie Surface (dm ² /m)	6,72
Ix (cm ⁴)	0,02
Iy (cm ⁴)	0,17
Observaciones Observations	Tornillo Ø2.9 mm DIN7504N Ø2.9 mm DIN7504N screw

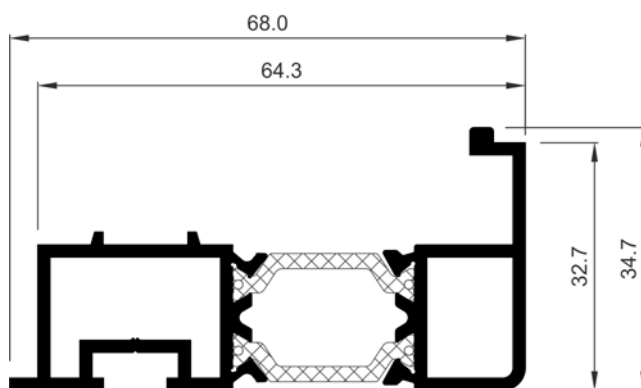

COR-7070	
Descripción Description	Acople hoja para zócalo inferior Attachment for bottom plinth
Peso Weight (g/m)	1134,2
Superficie Surface (dm ² /m)	43,12
Ix (cm ⁴)	2,73
Iy (cm ⁴)	17,93
Tapas Covers	287070
Juntas Gaskets	207003
Observaciones Observations	Tornillo Ø3.9 mm DIN7981 Ø3.9 mm DIN7981 screw

COR 60
Perfiles a escala

COR 60
Profiles to scale

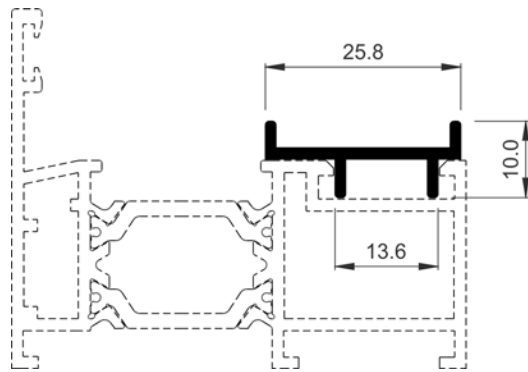

COR-7085	
Descripción Description	Complemento apertura proyectante Awning opening complement
Peso Weight (g/m)	170,1
Superficie Surface (dm ² /m)	8,89
Ix (cm⁴)	0,02
Iy (cm⁴)	0,43

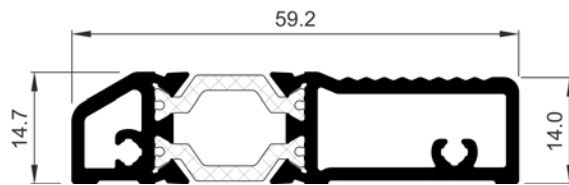

COR-7660	
Descripción Description	Umbral de puerta Door threshold
Peso Weight (g/m)	923,6
Superficie Surface (dm ² /m)	31,74
Ix (cm⁴)	0,68
Iy (cm⁴)	9,95
Fresa Miller	965999
Observaciones Observations	Tornillo Ø3.9 mm DIN7981 Ø3.9 mm DIN7981 screw

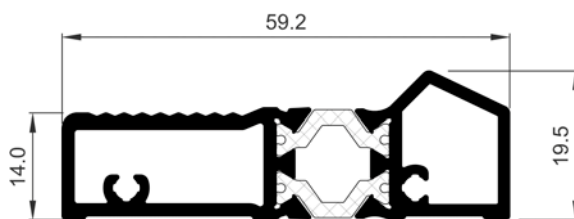

COR-7664	
Descripción Description	Umbral de puerta Door threshold
Peso Weight (g/m)	934,9
Superficie Surface (dm ² /m)	35,27
Ix (cm⁴)	0,9
Iy (cm⁴)	9,96
Observaciones Observations	Tornillo Ø3.9 mm DIN7981 Ø3.9 mm DIN7981 screw

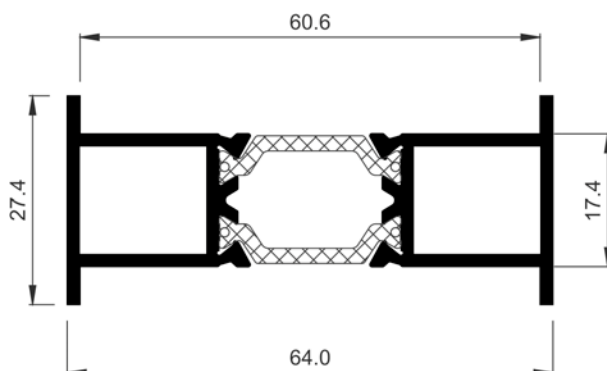

COR-7031	
Descripción Description	Unión de marcos Frame joint profile
Peso Weight (g/m)	1020,8
Superficie Surface (dm ² /m)	37,36
Ix (cm⁴)	1,57
Iy (cm⁴)	15,62

COR 60
Perfiles a escala

COR 60
Profiles to scale

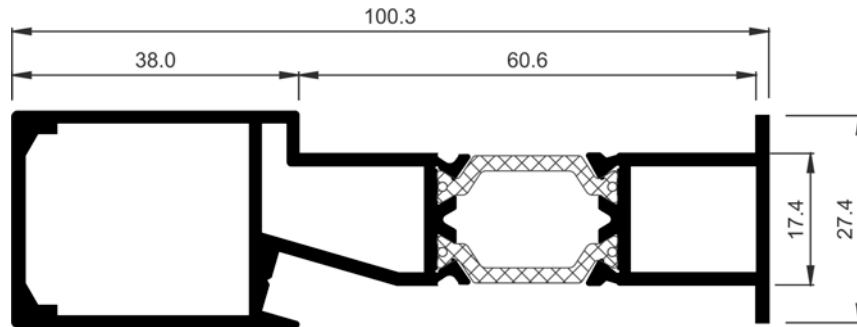

COR-7032

Descripción Description	Unión de marcos con refuerzo Frame joint profile with reinforcement
Peso Weight (g/m)	1533,8
Superficie Surface (dm ² /m)	58,71
Ix (cm ⁴)	4,1
Iy (cm ⁴)	52,84

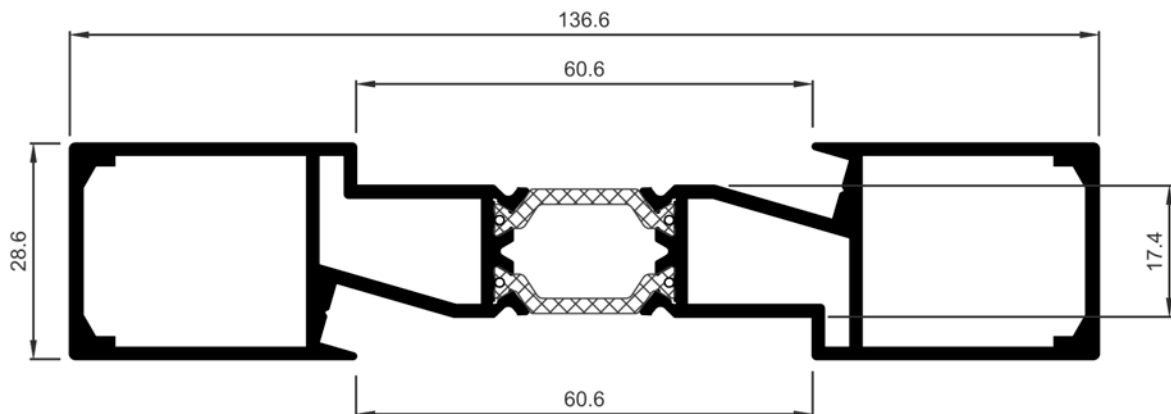

COR-7061

Descripción Description	Unión de marcos con doble refuerzo Frame joint profile with double reinforcement
Peso Weight (g/m)	2049,5
Superficie Surface (dm ² /m)	80,05
Ix (cm ⁴)	6,64
Iy (cm ⁴)	134,24

COR 60
Perfiles a escala

COR 60
Profiles to scale

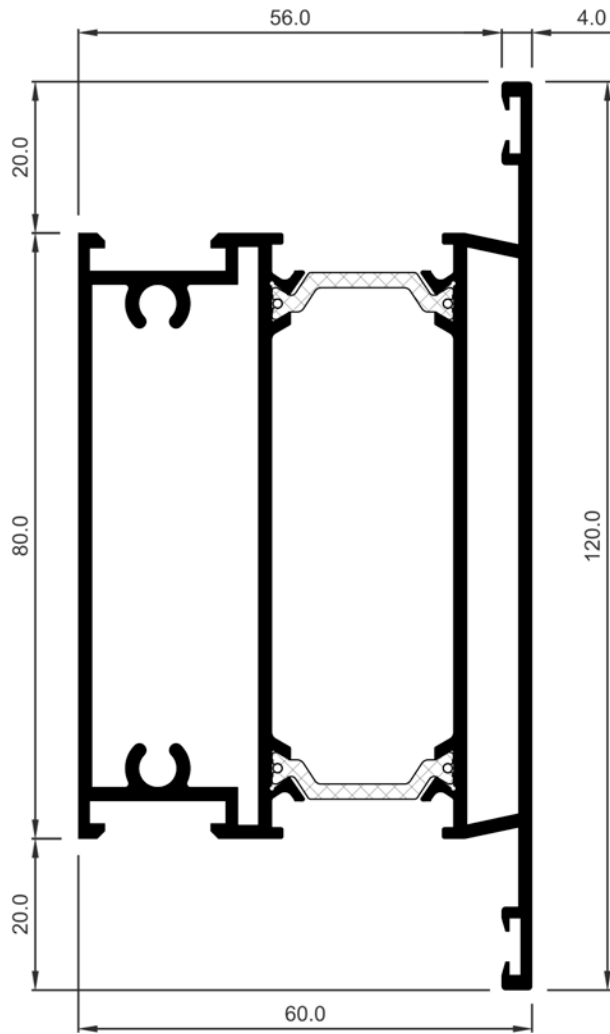

COR-7050	
Descripción Description	Zócalo de 120 mm 120 mm plinth
Peso Weight (g/m)	2616,5
Superficie Surface (dm ² /m)	101,69
Ix (cm⁴)	80,84
Iy (cm⁴)	44,35
Fresa Miller	965999
Observaciones Observations	Tornillo Ø5.5 mm DIN7981 Ø5.5 mm DIN7982 screw

COR 60
Perfiles a escala

COR 60
Profiles to scale

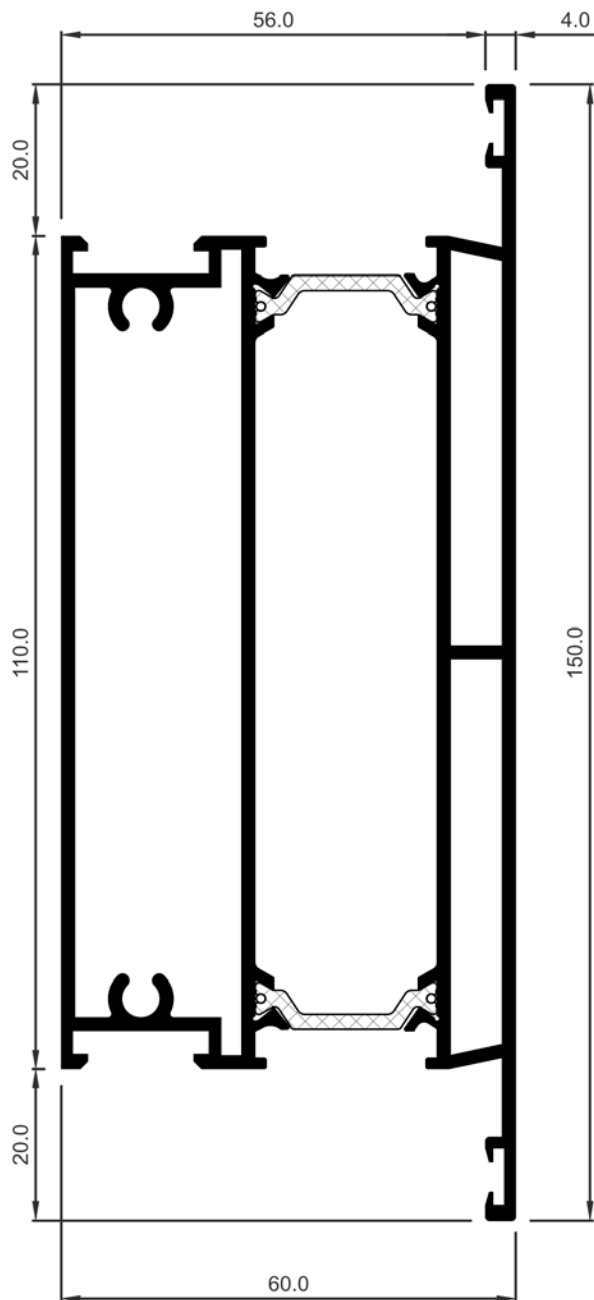

COR-7052	
Descripción Description	Zócalo de 150 mm 150 mm plinth
Peso Weight (g/m)	3229,4
Superficie Surface (dm ² /m)	126,93
Ix (cm⁴)	174,39
Iy (cm⁴)	56,17
Fresa Miller	965999
Observaciones Observations	Tornillo Ø5.5 mm DIN7981 Ø5.5 mm DIN7982 screw



COR-2012	
Descripción Description	Grapa para junquillos Glazing bead clip
Peso Weight (g/m)	113,4
Superficie Surface (dm ² /m)	7,65
Ix (cm⁴)	0,03
Iy (cm⁴)	0,12

COR 60
Perfiles a escala

COR 60
Profiles to scale

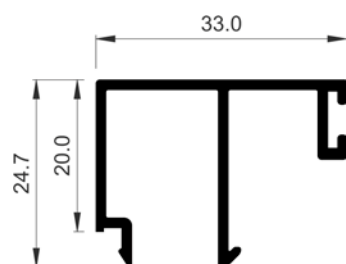
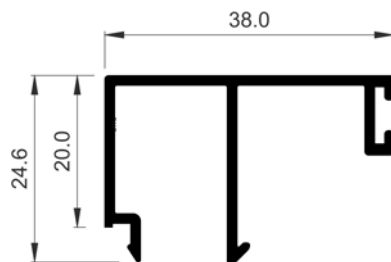
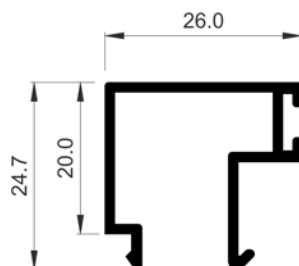
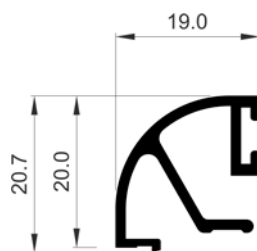
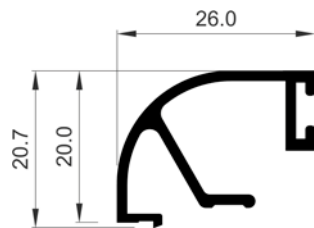

COR-2013	
Descripción Description	Junquillo curvo grapa 26 mm Curve glazing bead clip 26 mm
Peso Weight (g/m)	280,8
Superficie Surface (dm ² /m)	15,71
Ix (cm⁴)	0,42
Iy (cm⁴)	0,74
Varios Various	252012

COR-2014	
Descripción Description	Junquillo curvo grapa 19 mm Curve glazing bead clip 19 mm
Peso Weight (g/m)	256,5
Superficie Surface (dm ² /m)	14,31
Ix (cm⁴)	0,35
Iy (cm⁴)	0,35
Varios Various	252012

COR-2015	
Descripción Description	Junquillo clip recto de 26 mm Straight glazing bead clip 26 mm
Peso Weight (g/m)	321,3
Superficie Surface (dm ² /m)	18,04
Ix (cm⁴)	0,75
Iy (cm⁴)	0,97

COR-2016	
Descripción Description	Junquillo clip recto de 38 mm Straight glazing bead clip 38 mm
Peso Weight (g/m)	369,9
Superficie Surface (dm ² /m)	20,98
Ix (cm⁴)	0,82
Iy (cm⁴)	2,16

COR-2017	
Descripción Description	Junquillo clip recto de 33 mm Straight glazing bead clip 33 mm
Peso Weight (g/m)	353,7
Superficie Surface (dm ² /m)	19,98
Ix (cm⁴)	0,78
Iy (cm⁴)	1,55

COR 60
Perfiles a escala

COR 60
Profiles to scale

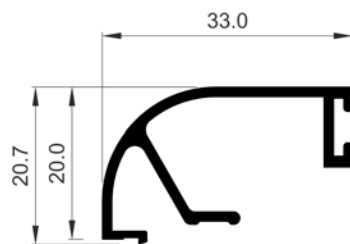
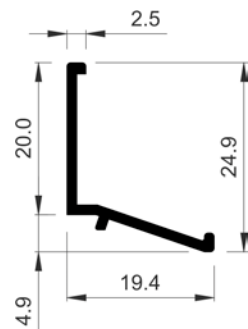
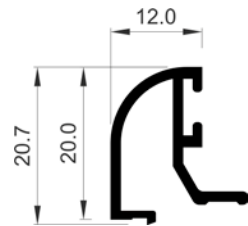
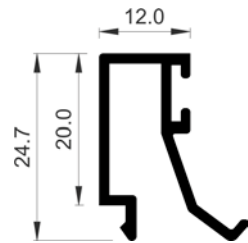
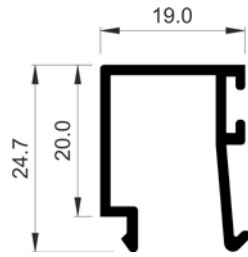

COR-2018	
Descripción Description	Junquillo clip recto de 19 mm Straight glazing bead clip 19 mm
Peso Weight (g/m)	275,4
Superficie Surface (dm ² /m)	15,52
Ix (cm⁴)	0,67
Iy (cm⁴)	0,53

COR-2019	
Descripción Description	Junquillo clip recto de 12 mm Straight glazing bead clip 12 mm
Peso Weight (g/m)	261,9
Superficie Surface (dm ² /m)	14,77
Ix (cm⁴)	0,61
Iy (cm⁴)	0,27

COR-2021	
Descripción Description	Junquillo curvo grapa 12 mm Curve glazing bead clip 12 mm
Peso Weight (g/m)	216
Superficie Surface (dm ² /m)	12,55
Ix (cm⁴)	0,31
Iy (cm⁴)	0,18
Varios Various	252012

COR-2023	
Descripción Description	Junquillo recto de 2,5 mm 2,5 Straight glazing bead clip
Peso Weight (g/m)	151,2
Superficie Surface (dm ² /m)	8,71
Ix (cm⁴)	0,32
Iy (cm⁴)	0,21

COR-2038	
Descripción Description	Junquillo curvo grapa 33 mm Curve glazing bead clip 33 mm
Peso Weight (g/m)	307,8
Superficie Surface (dm ² /m)	17,32
Ix (cm⁴)	0,47
Iy (cm⁴)	1,37
Varios Various	252012

COR 60
Perfiles a escala

COR 60
Profiles to scale

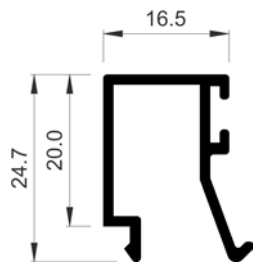

COR-2065	
Descripción Description	Junquillo clip recto de 16.50 mm Straight glazing bead clip 16,50 mm
Peso Weight (g/m)	270
Superficie Surface (dm ² /m)	15,13
Ix (cm ⁴)	0,65
Iy (cm ⁴)	0,41

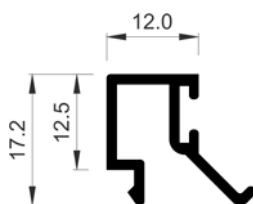

COR-2066	
Descripción Description	Junquillo de 12 mm para divisor de vidrio 12 mm glazing bead for glass divider
Peso Weight (g/m)	207,9
Superficie Surface (dm ² /m)	11,73
Ix (cm ⁴)	0,22
Iy (cm ⁴)	0,21

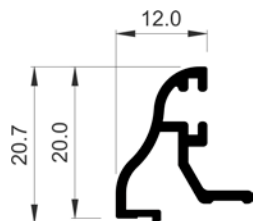

COR-2088	
Descripción Description	Junquillo grapa 12 mm tradición 12 mm clip glazing bead tradition
Peso Weight (g/m)	199,8
Superficie Surface (dm ² /m)	11,4
Ix (cm ⁴)	0,26
Iy (cm ⁴)	0,14
Varios Various	252012

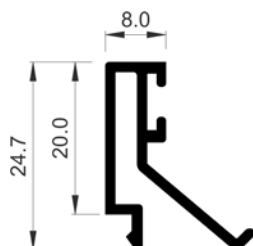

COR-2093	
Descripción Description	Junquillo clip recto de 8 mm Straight glazing bead clip 8 mm
Peso Weight (g/m)	256,5
Superficie Surface (dm ² /m)	14,51
Ix (cm ⁴)	0,56
Iy (cm ⁴)	0,23

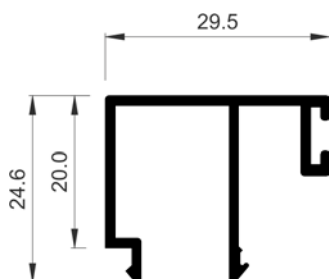

COR-2094	
Descripción Description	Junquillo doble clip recto de 29,5 mm Straight glazing bead double clip 29,5 mm
Peso Weight (g/m)	332,1
Superficie Surface (dm ² /m)	19,15
Ix (cm ⁴)	0,72
Iy (cm ⁴)	1,2

COR 60
Perfiles a escala

COR 60
Profiles to scale

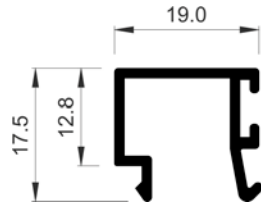

COR-2106	
Descripción Description	Junquillo de 19 mm para divisor de vidrio 19 mm glazing bead for glass divider
Peso Weight (g/m)	224,1
Superficie Surface (dm ² /m)	12,56
Ix (cm⁴)	2,62
Iy (cm⁴)	4,04
Observaciones Observations	CONSULTAR DISPONIBILIDAD CHECK AVAILABILITY

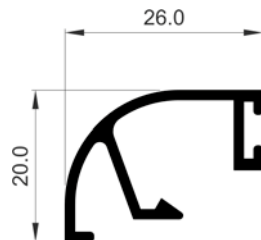

COR-2113	
Descripción Description	Junquillo curvo grapa plástica 26 mm Curve glazing bead plastic clip 26 mm
Peso Weight (g/m)	272,7
Superficie Surface (dm ² /m)	15
Ix (cm⁴)	0,36
Iy (cm⁴)	0,72
Varios Various	212001

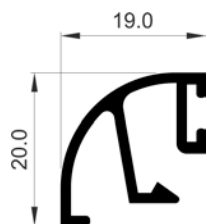

COR-2114	
Descripción Description	Junquillo curvo grapa plástica 19 mm Curve glazing bead plastic clip 19 mm
Peso Weight (g/m)	251,1
Superficie Surface (dm ² /m)	13,74
Ix (cm⁴)	0,31
Iy (cm⁴)	0,31
Varios Various	212001

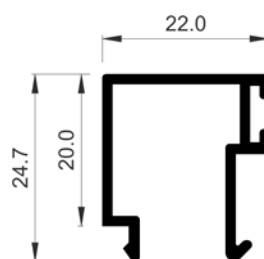

COR-2117	
Descripción Description	Junquillo clip recto de 22 mm Straight glazing bead clip 22 mm
Peso Weight (g/m)	294,3
Superficie Surface (dm ² /m)	16,44
Ix (cm⁴)	0,7
Iy (cm⁴)	0,69

COR 60
Perfiles a escala

COR 60
Profiles to scale

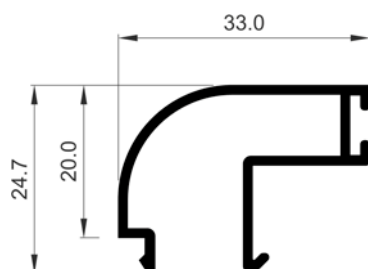
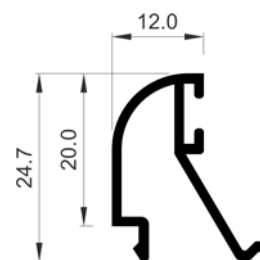
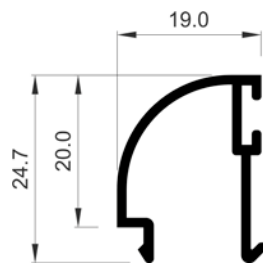
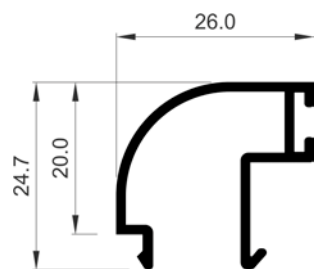
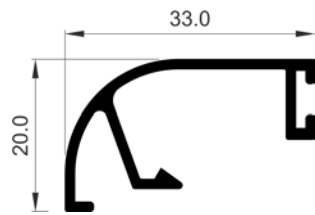

COR-2138	
Descripción Description	Junquillo curvo grapa plástica 33 mm Curve glazing bead plastic clip 33 mm
Peso Weight (g/m)	294,3
Superficie Surface (dm ² /m)	16,15
Ix (cm⁴)	0,41
Iy (cm⁴)	1,35
Varios Various	212001

COR-2313	
Descripción Description	Junquillo curvo 26 mm Curve glazing bead 26 mm
Peso Weight (g/m)	278,1
Superficie Surface (dm ² /m)	16,99
Ix (cm⁴)	0,61
Iy (cm⁴)	0,76

COR-2314	
Descripción Description	Junquillo curvo 19 mm Curve glazing bead 19 mm
Peso Weight (g/m)	237,6
Superficie Surface (dm ² /m)	14,5
Ix (cm⁴)	0,52
Iy (cm⁴)	0,41

COR-2321	
Descripción Description	Junquillo curvo 12 mm Curve glazing bead 12 mm
Peso Weight (g/m)	228,5
Superficie Surface (dm ² /m)	13,98
Ix (cm⁴)	0,49
Iy (cm⁴)	0,24

COR-2338	
Descripción Description	Junquillo curvo 33 mm Curve glazing bead 33 mm
Peso Weight (g/m)	326,7
Superficie Surface (dm ² /m)	19,91
Ix (cm⁴)	0,68
Iy (cm⁴)	1,35

COR 60
Perfiles a escala

COR 60
Profiles to scale

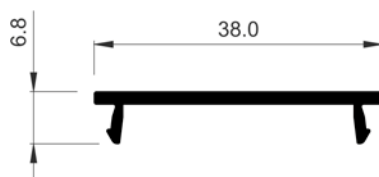
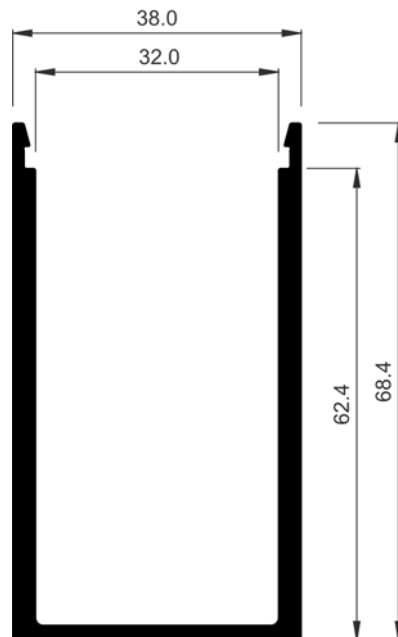
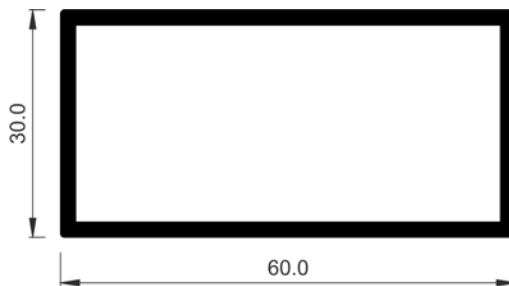
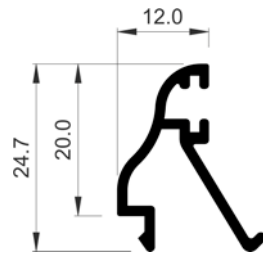

COR-2388	
Descripción Description	Junquillo clip 12 mm tradición 12 mm clip glazing bead tradition
Peso Weight (g/m)	229,5
Superficie Surface (dm ² /m)	12,73
Ix (cm⁴)	0,43
Iy (cm⁴)	0,2

806030	
Descripción Description	Tubo de 60x30x2 mm 60x30x2 mm tube
Peso Weight (g/m)	928,8
Superficie Surface (dm ² /m)	34,4
Ix (cm⁴)	15,93
Iy (cm⁴)	5,29

COR-1700	
Descripción Description	U de refuerzo Reinforcement U
Peso Weight (g/m)	1239,3
Superficie Surface (dm ² /m)	34,5
Ix (cm⁴)	20,05
Iy (cm⁴)	12,71
Observaciones Observations	Con tapa Cor-1701 With cover Cor-1701

COR-1701	
Descripción Description	Tapa clipaje U refuerzo Reinforcement U-clip end plate
Peso Weight (g/m)	202,5
Superficie Surface (dm ² /m)	10
Ix (cm⁴)	0,02
Iy (cm⁴)	1,09

COR 60
Perfiles a escala

COR 60
Profiles to scale

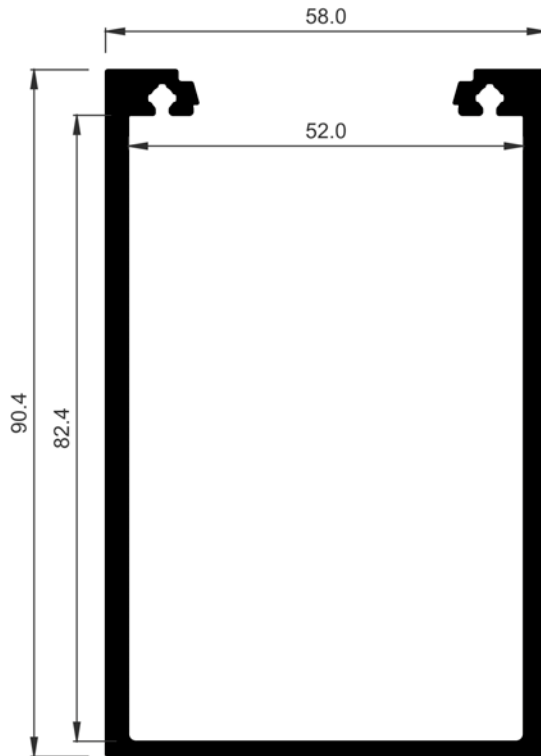

COR-1703	
Descripción Description	U de refuerzo 90x58 mm 90x58 mm reinforcement U
Peso Weight (g/m)	1952,1
Superficie Surface (dm ² /m)	52,44
Ix (cm⁴)	70,69
Iy (cm⁴)	47,16
Observaciones Observations	Con tapa Cor-1701 With cover Cor-1701

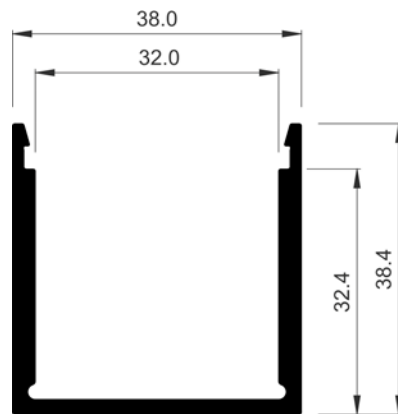

COR-1704	
Descripción Description	U refuerzo 40 mm Reinforcement U 40 mm
Peso Weight (g/m)	743,31
Superficie Surface (dm ² /m)	22,78
Ix (cm⁴)	3,77
Iy (cm⁴)	7,09
Observaciones Observations	Con tapa Cor-1701 With cover Cor-1701

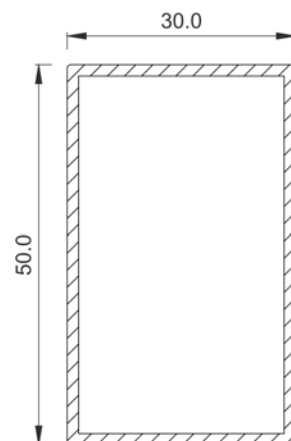

COR-6852	
Descripción Description	Tubo de 50x30 INOX 50x30 mm stainless tube
Ix (cm⁴)	7,87
Iy (cm⁴)	3,54

COR 60
Perfiles a escala

COR 60
Profiles to scale

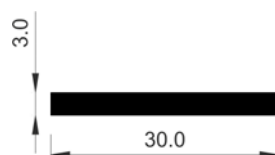
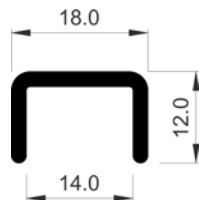
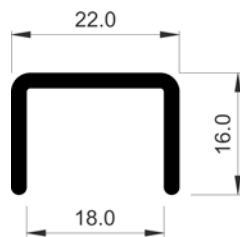
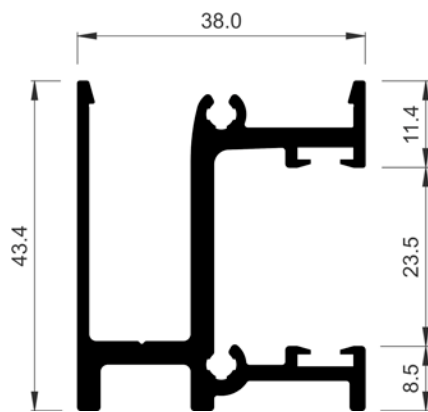
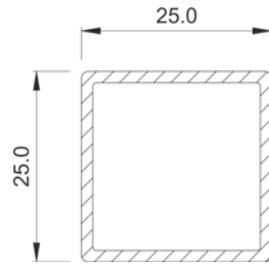

COR-7252	
Descripción Description	Tube 25x25 INOX Tube of 25x25 stainless steel
Superficie Surface (dm ² /m)	18,8
Ix (cm⁴)	1,29
Iy (cm⁴)	1,29

COR-8540	
Descripción Description	Soporte barandilla superpuesta Juliet balcony support
Peso Weight (g/m)	1012,5
Superficie Surface (dm ² /m)	34,51
Ix (cm⁴)	7,15
Iy (cm⁴)	5,04
Tapas Covers	358542
Tornillería Screws	814832 824222
Observaciones Observations	Compatible con perfil Cor-1701 Compatible with profile Cor-1701

COR-8562	
Descripción Description	Remate vidrio 8.8 Glass finishing 8.8
Peso Weight (g/m)	261,9
Superficie Surface (dm ² /m)	9,97
Ix (cm⁴)	2,4
Iy (cm⁴)	7

COR-8563	
Descripción Description	Remate vidrio 6.6 Glass finishing 6.6
Peso Weight (g/m)	197,1
Superficie Surface (dm ² /m)	7,57
Ix (cm⁴)	0,9
Iy (cm⁴)	0,33

603003	
Descripción Description	Pletina de 30x3 mm Plate 30x3mm
Peso Weight (g/m)	243
Superficie Surface (dm ² /m)	6,6
Ix (cm⁴)	0,01
Iy (cm⁴)	0,68

COR 60
Perfiles a escala

COR 60
Profiles to scale

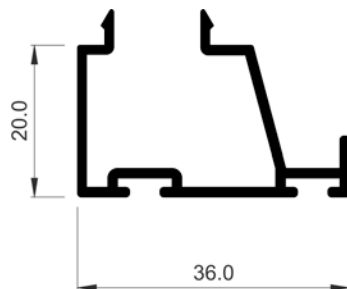
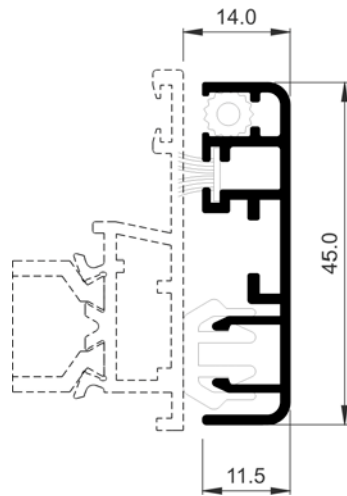
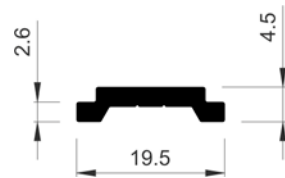
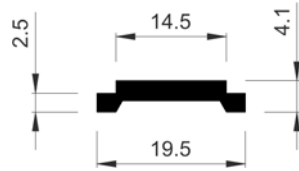

COR-2030	
Descripción Description	Pletina falleba aluminio Aluminium espagnolette
Peso Weight (g/m)	143,1
Superficie Surface (dm ² /m)	5
Ix (cm⁴)	0,01
Iy (cm⁴)	0,16

COR-2130	
Descripción Description	Pletina falleba poliamida Polyamide espagnolette

COR-2170	
Descripción Description	Mosquitera fija Fixed insect screen
Peso Weight (g/m)	405
Superficie Surface (dm ² /m)	24,41
Ix (cm⁴)	3,02
Iy (cm⁴)	0,19
Varios Various	272170
Juntas Gaskets	272100 950040
Escuadra alineamiento Alignment cleat	245054
Observaciones Observations	Telas mosquitera 272125/26/27/28 Mosquito net 272125/26/27/28

COR-2370	
Descripción Description	Remate puerta Door finishing
Peso Weight (g/m)	375,3
Superficie Surface (dm ² /m)	21,87
Ix (cm⁴)	0,81
Iy (cm⁴)	1,89
Juntas Gaskets	232401

COR 60
Perfiles a escala

COR 60
Profiles to scale

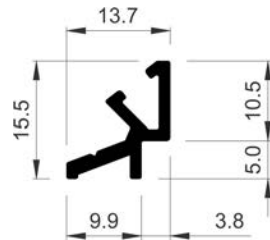

COR-2714	
Descripción Description	Acople esquinero regulable Adjustable corner attachment
Peso Weight (g/m)	162
Superficie Surface (dm ² /m)	7,34
Ix (cm⁴)	0,1
Iy (cm⁴)	0,08
Observaciones Observations	Tornillo Ø3.5 mm DIN7504N Ø3.5 mm DIN7504N screw

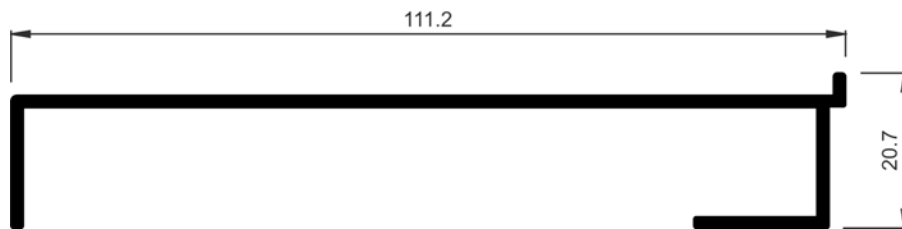

COR-2778	
Descripción Description	Peana de 110 mm 110 mm stand
Peso Weight (g/m)	696,6
Superficie Surface (dm ² /m)	32,73
Ix (cm⁴)	0,89
Iy (cm⁴)	38,59
Tornillería Screws	853913

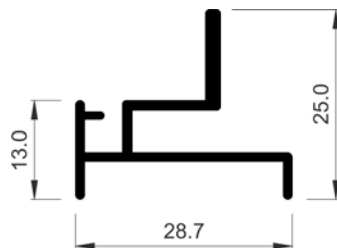

COR-2890	
Descripción Description	Complemento tapa registro (para panel) Register cover complement (for pannel)
Peso Weight (g/m)	280,8
Superficie Surface (dm ² /m)	15,65
Ix (cm⁴)	0,37
Iy (cm⁴)	0,73
Juntas Gaskets	262810
Tornillería Screws	853913

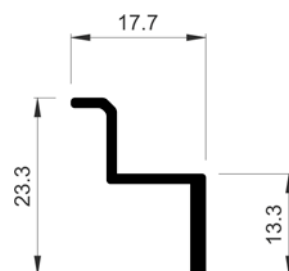

COR-2891	
Descripción Description	Asiento tapa registro Register cover seat
Peso Weight (g/m)	159,3
Superficie Surface (dm ² /m)	7,92
Ix (cm⁴)	0,23
Iy (cm⁴)	0,19
Juntas Gaskets	262810

COR 60
Perfiles a escala

COR 60
Profiles to scale

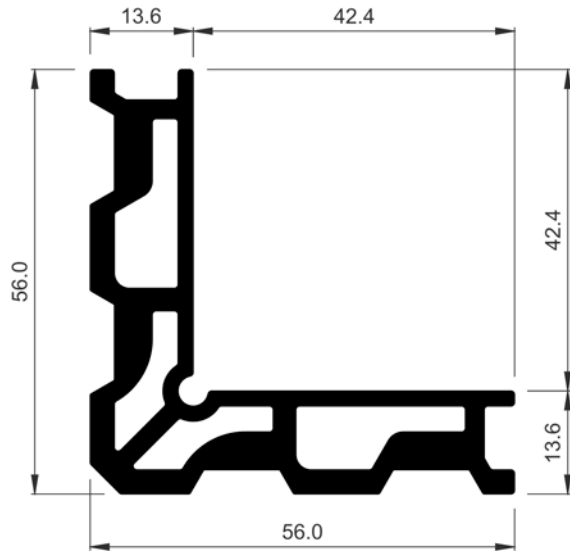

COR-3160	
Descripción Description	Perfil para escuadra de ensamblar de 13,60 mm Profile for assembly cleat - 13.60 mm
Peso Weight (g/m)	1884,6
Superficie Surface (dm ² /m)	45,94
Ix (cm⁴)	18,6
Iy (cm⁴)	18,6

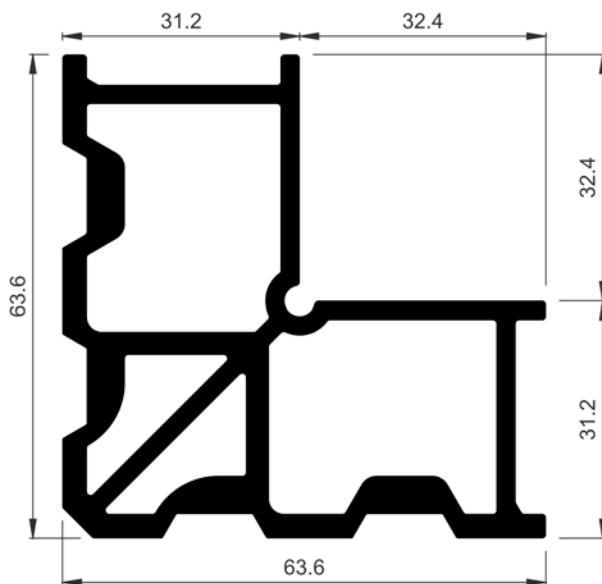

COR-3161	
Descripción Description	Perfil para escuadra de ensamblar de 31,20 mm Profile for assembly cleat - 31.20 mm
Peso Weight (g/m)	2651,4
Superficie Surface (dm ² /m)	62,87
Ix (cm⁴)	34,52
Iy (cm⁴)	34,52

COR 60
Perfiles a escala

COR 60
Profiles to scale

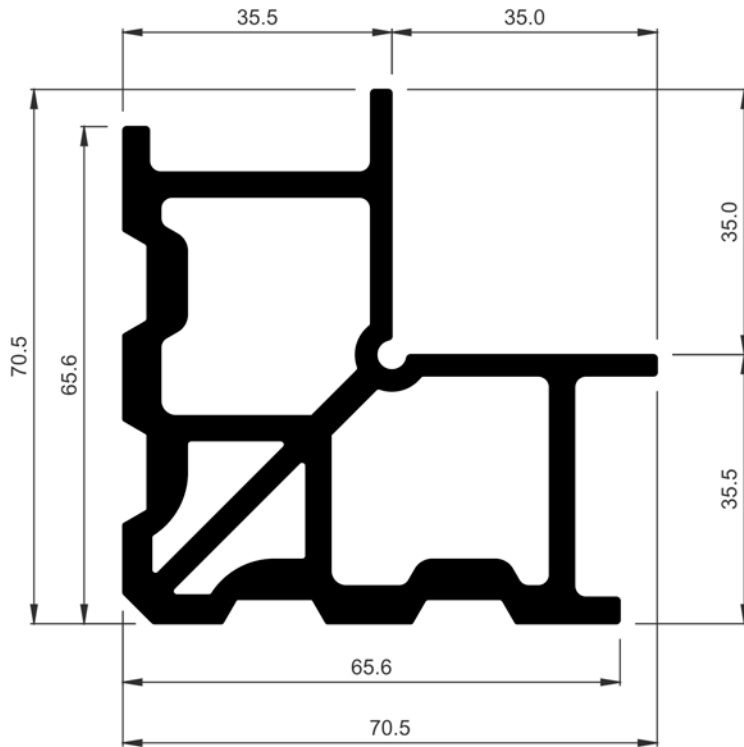

COR-3163	
Descripción Description	Perfil para escuadra de ensamblar de 35,50 mm Profile for assembly cleat - 35,50 mm
Peso Weight (g/m)	3361,5
Superficie Surface (dm ² /m)	65,04
Ix (cm⁴)	48,05
Iy (cm⁴)	48,05

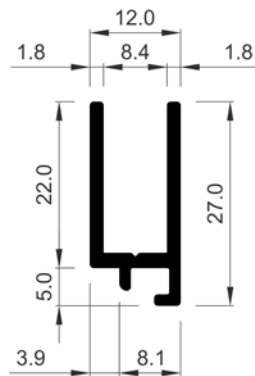

COR-7997	
Descripción Description	Acople para junta de dilatación Expansion gasket attachment
Peso Weight (g/m)	297
Superficie Surface (dm ² /m)	12,56
Ix (cm⁴)	0,63
Iy (cm⁴)	0,24
Juntas Gaskets	347901
Tornillería Screws	813919

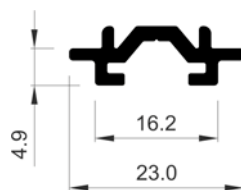

COR-8090	
Descripción Description	Acople remate junta central Central gasket finishing attachment
Peso Weight (g/m)	199,8
Superficie Surface (dm ² /m)	8,37
Ix (cm⁴)	0,03
Iy (cm⁴)	0,29
Observaciones Observations	Tornillo 823919, Ø3.9x19 DIN7982-A2 823919, Ø3.9x19 DIN7982-A2 screw

COR 60
Perfiles a escala

COR 60
Profiles to scale

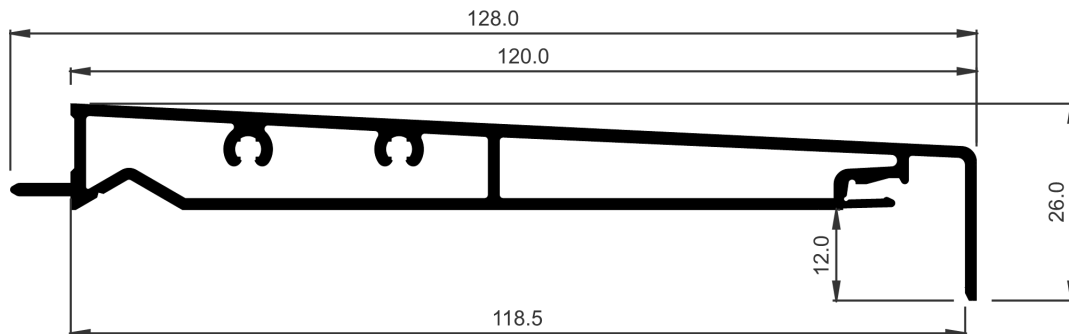
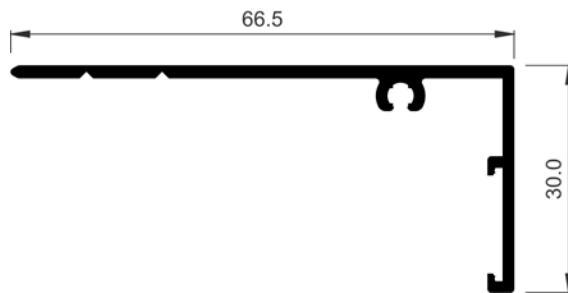
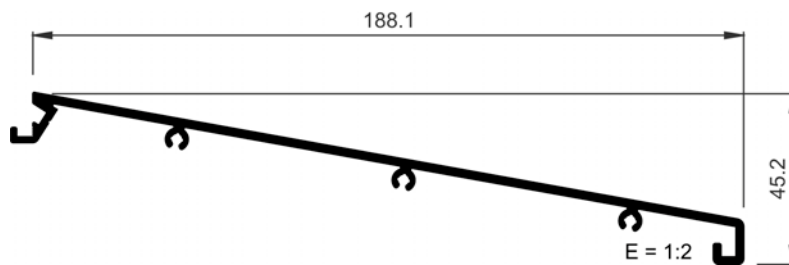
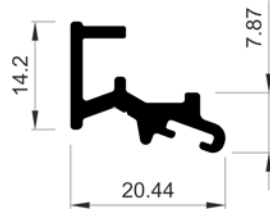

COR-8091	
Descripción Description	Tapa remate hoja perimetral Perimeter sash finishing cover
Peso Weight (g/m)	256,5
Superficie Surface (dm ² /m)	10,07
Ix (cm⁴)	0,18
Iy (cm⁴)	0,36
Observaciones Observations	Tornillo 823919, Ø3.9x19 DIN7981-A2 823919, Ø3.9x19 DIN7981-A3 screw

772694	
Descripción Description	Alargadera de 190 mm 190 mm cill
Peso Weight (g/m)	1385,1
Superficie Surface (dm ² /m)	53,44
Ix (cm⁴)	6,7
Iy (cm⁴)	191,64
Observaciones Observations	CONSULTAR DISPONIBILIDAD CHECK AVAILABILITY

COR-1750	
Descripción Description	Tapé de 60 mm x 30 mm 60 mm x 30 mm cap
Peso Weight (g/m)	477,9
Superficie Surface (dm ² /m)	22,13
Ix (cm⁴)	1,21
Iy (cm⁴)	7,62
Escuadra alineamiento Alignment cleat	920135

COR-1751	
Descripción Description	Bandeja de 120 mm 120 mm tray
Peso Weight (g/m)	1317,6
Superficie Surface (dm ² /m)	61,36
Ix (cm⁴)	1,19
Iy (cm⁴)	68,14
Tapas Covers	371751

COR 60
Perfiles a escala

COR 60
Profiles to scale

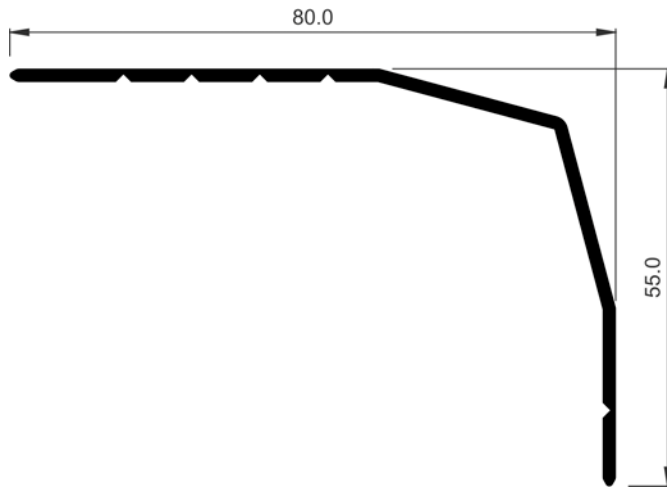

COR-1752	
Descripción Description	Ángulo Angle
Peso Weight (g/m)	542,7
Superficie Surface (dm ² /m)	24,95
Ix (cm ⁴)	5,53
Iy (cm ⁴)	13,3

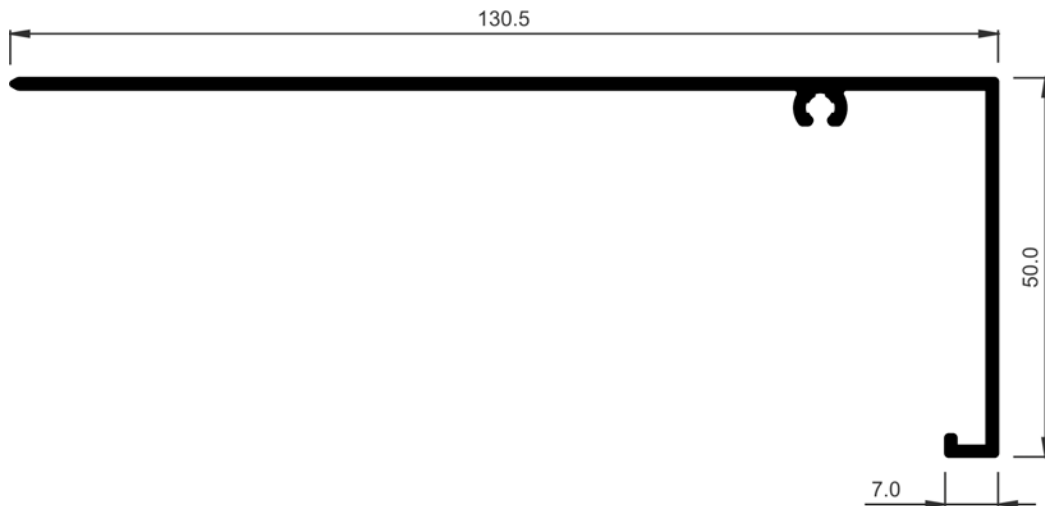

COR-1753	
Descripción Description	Tapé 130x50 mm 130x50 mm cap
Peso Weight (g/m)	820,8
Superficie Surface (dm ² /m)	39,14
Ix (cm ⁴)	6,63
Iy (cm ⁴)	53,74

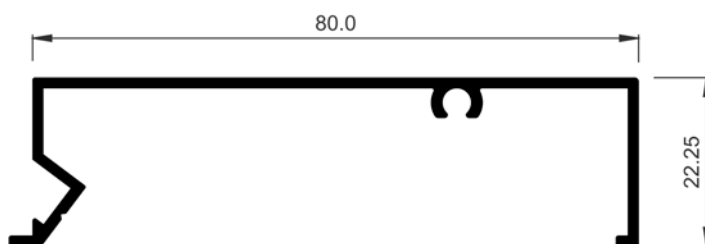

COR-2724	
Descripción Description	Cubre premarco 80 mm Pre-frame cover 80 mm
Peso Weight (g/m)	537,3
Superficie Surface (dm ² /m)	28,05
Ix (cm ⁴)	0,99
Iy (cm ⁴)	17,3
Observaciones Observations	Tornillo Ø3.9 mm DIN7504N-A2 Ø3.9 mm DIN7504N-A2 screw

COR 60
Perfiles a escala

COR 60
Profiles to scale

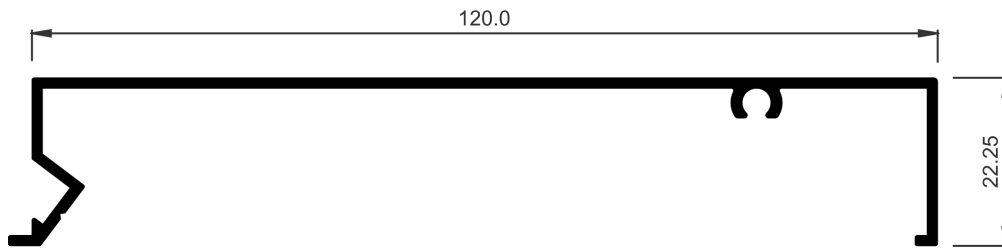

COR-2726	
Descripción Description	Cubre premarco 120 mm Pre-frame cover 120 mm
Peso Weight (g/m)	688,5
Superficie Surface (dm ² /m)	36,05
Ix (cm ⁴)	1,09
Iy (cm ⁴)	47,2
Observaciones Observations	Tornillo Ø3.9 mm DIN7504N-A2 Ø3.9 mm DIN7504N-A2 screw

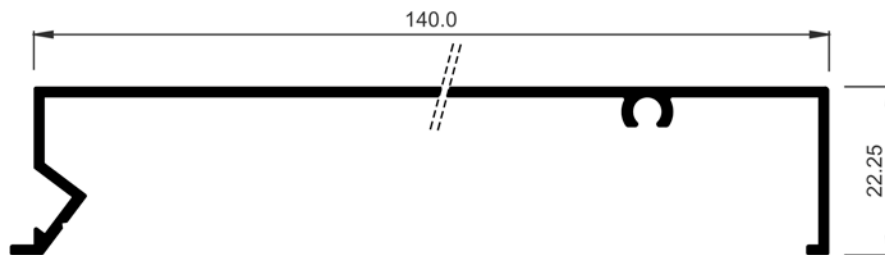

COR-2727	
Descripción Description	Cubre premarco 140 mm Pre-frame cover 140 mm
Peso Weight (g/m)	764,1
Superficie Surface (dm ² /m)	40,05
Ix (cm ⁴)	1,13
Iy (cm ⁴)	69,51
Observaciones Observations	Tornillo Ø3.9 mm DIN7504N-A2 Ø3.9 mm DIN7504N-A2 screw

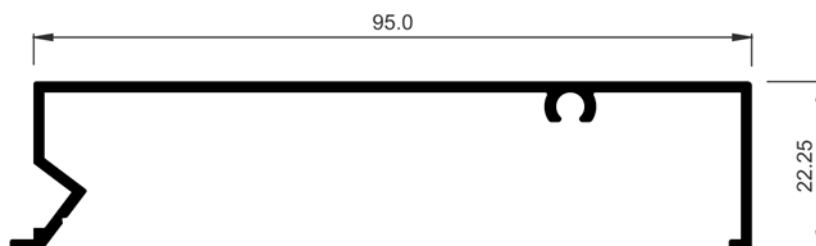

COR-2790	
Descripción Description	Cubre premarco 95 mm Pre-frame cover 95 mm
Peso Weight (g/m)	591,3
Superficie Surface (dm ² /m)	30,96
Ix (cm ⁴)	1,02
Iy (cm ⁴)	26,25
Observaciones Observations	Tornillo Ø3.9 mm DIN7504N-A2 Ø3.9 mm DIN7504N-A2 screw

COR 60
Perfiles a escala

COR 60
Profiles to scale

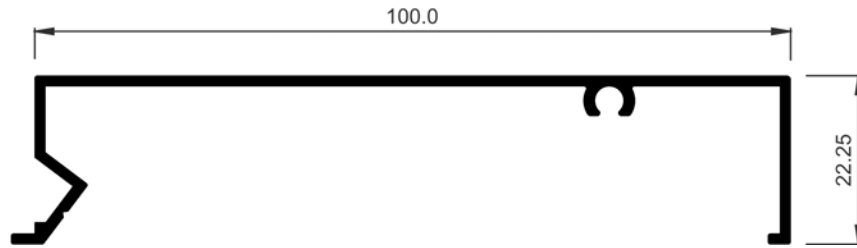

COR-2791	
Descripción Description	Cubre premarco 100 mm Pre-frame cover 100 mm
Peso Weight (g/m)	610,2
Superficie Surface (dm ² /m)	31,96
Ix (cm ⁴)	1,03
Iy (cm ⁴)	29,81
Observaciones Observations	Tornillo Ø3.9 mm DIN7504N-A2 Ø3.9 mm DIN7504N-A2 screw

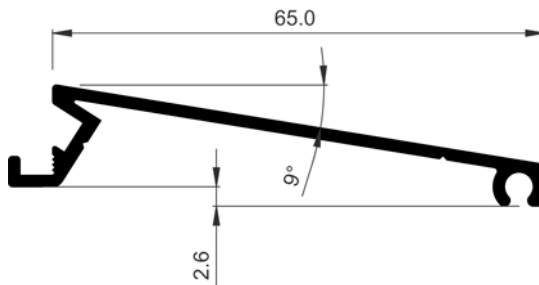

COR-2870	
Descripción Description	Alargadera de 65 mm 65 mm cill
Peso Weight (g/m)	415,8
Superficie Surface (dm ² /m)	19,92
Ix (cm ⁴)	0,23
Iy (cm ⁴)	8,45
Observaciones Observations	Tornillo Ø3.9 mm DIN7504N-A2 Ø3.9 mm DIN7504N-A2 screw

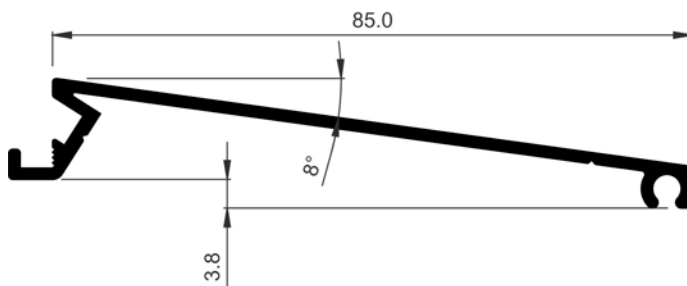

COR-2872	
Descripción Description	Alargadera de 85 mm 85 mm cill
Peso Weight (g/m)	496,8
Superficie Surface (dm ² /m)	23,92
Ix (cm ⁴)	0,3
Iy (cm ⁴)	16,49
Observaciones Observations	Tornillo Ø3.9 mm DIN7504N-A2 Ø3.9 mm DIN7504N-A2 screw

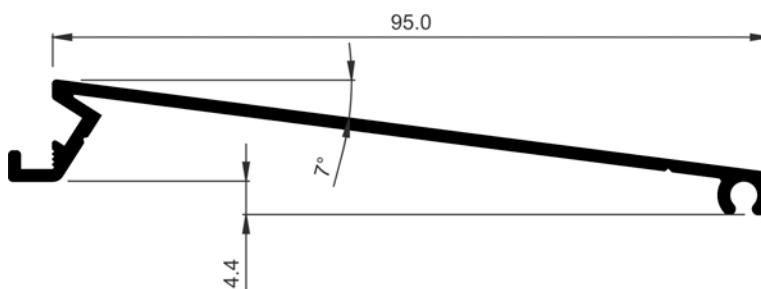

COR-2873	
Descripción Description	Alargadera de 95 mm 95 mm cill
Peso Weight (g/m)	537,3
Superficie Surface (dm ² /m)	25,92
Ix (cm ⁴)	0,35
Iy (cm ⁴)	21,83
Observaciones Observations	Tornillo Ø3.9 mm DIN7504N-A2 Ø3.9 mm DIN7504N-A2 screw

COR 60
Perfiles a escala

COR 60
Profiles to scale

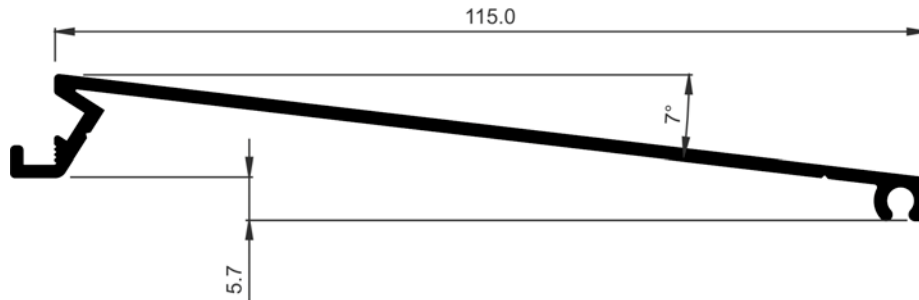

COR-2875	
Descripción Description	Alargadera de 115 mm 115 mm cill
Peso Weight (g/m)	618,3
Superficie Surface (dm ² /m)	29,93
Ix (cm ⁴)	0,45
Iy (cm ⁴)	35,54
Observaciones Observations	Tornillo Ø3.9 mm DIN7504N-A2 Ø3.9 mm DIN7504N-A2 screw

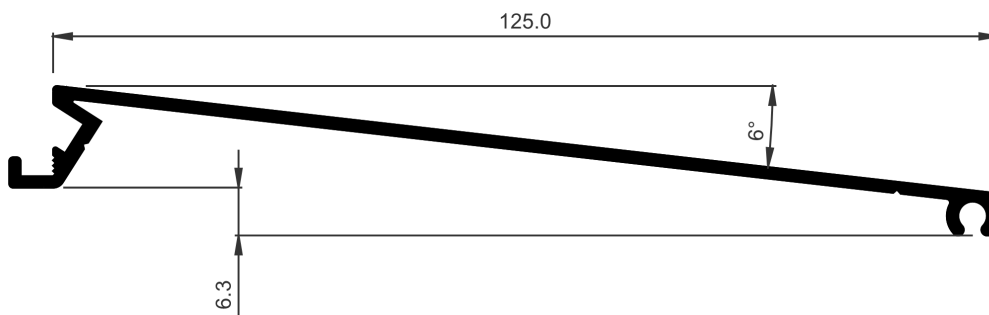

COR-2876	
Descripción Description	Alargadera de 125 mm 125 mm cill
Peso Weight (g/m)	656,1
Superficie Surface (dm ² /m)	31,93
Ix (cm ⁴)	0,51
Iy (cm ⁴)	44,06
Observaciones Observations	Tornillo Ø3.9 mm DIN7504N-A2 Ø3.9 mm DIN7504N-A2 screw

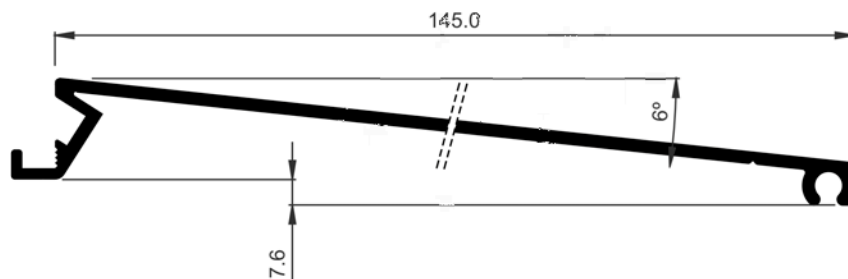

COR-2878	
Descripción Description	Alargadera de 145 mm 145 mm cill
Peso Weight (g/m)	737,1
Superficie Surface (dm ² /m)	35,94
Ix (cm ⁴)	0,64
Iy (cm ⁴)	64,8
Observaciones Observations	Tornillo Ø3.9 mm DIN7504N-A2 Ø3.9 mm DIN7504N-A2 screw

COR 60
Perfiles a escala

COR 60
Profiles to scale

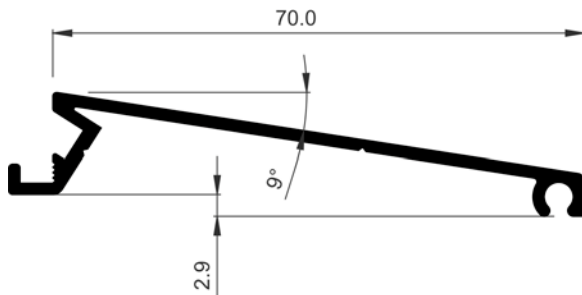

COR-2888	
Descripción Description	Alargadera de 70 mm 70 mm cill
Peso Weight (g/m)	437,4
Superficie Surface (dm ² /m)	20,92
Ix (cm ⁴)	0,25
Iy (cm ⁴)	10,17
Observaciones Observations	Tornillo Ø3.9 mm DIN7504N-A2 Ø3.9 mm DIN7504N- A2 screw

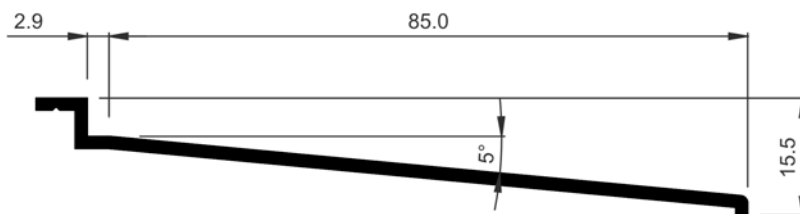

COR-7055	
Descripción Description	Alargadera de 85 mm 85 mm cill
Peso Weight (g/m)	434,7
Superficie Surface (dm ² /m)	20,54
Ix (cm ⁴)	0,19
Iy (cm ⁴)	12,95
Tornillería Screws	812913

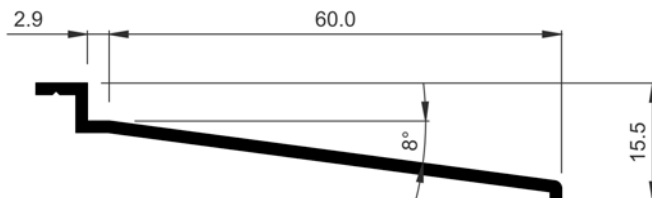

COR-7056	
Descripción Description	Alargadera de 60 mm 60 mm cill
Peso Weight (g/m)	307,8
Superficie Surface (dm ² /m)	15,57
Ix (cm ⁴)	0,15
Iy (cm ⁴)	5
Tornillería Screws	812913

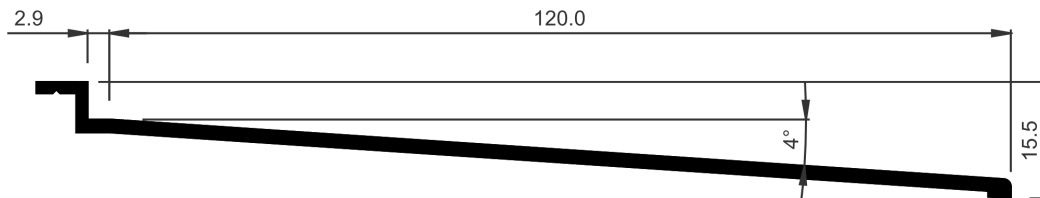

COR-7057	
Descripción Description	Alargadera de 120 mm 120 mm cill
Peso Weight (g/m)	618,3
Superficie Surface (dm ² /m)	27,5
Ix (cm ⁴)	0,23
Iy (cm ⁴)	33,9
Tornillería Screws	812913

COR 60
Perfiles a escala

COR 60
Profiles to scale

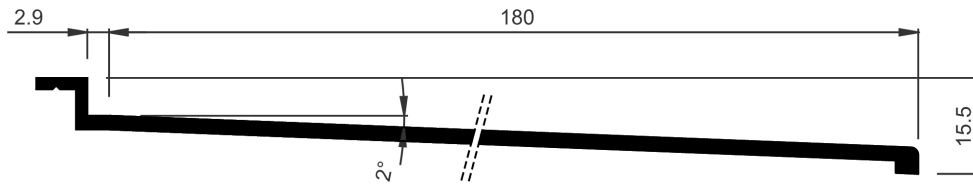

COR-7072	
Descripción Description	Alargadera de 180 mm 180 mm cill
Peso Weight (g/m)	950,4
Superficie Surface (dm ² /m)	39,66
Ix (cm ⁴)	0,26
Iy (cm ⁴)	110,95
Tornillería Screws	812913

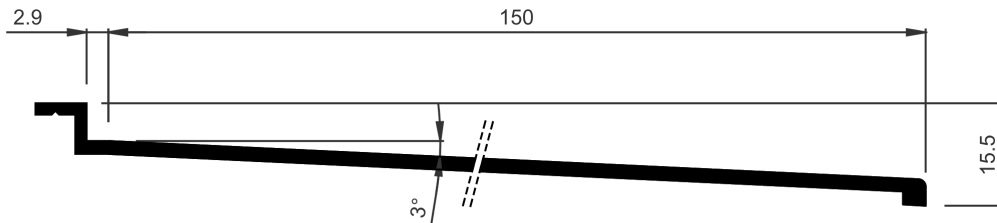

COR-7073	
Descripción Description	Alargadera de 150 mm 150 mm cill
Peso Weight (g/m)	764,1
Superficie Surface (dm ² /m)	33,66
Ix (cm ⁴)	0,22
Iy (cm ⁴)	64,13
Tornillería Screws	812913

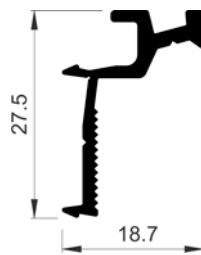

COR-2705	
Descripción Description	Grapa para solapes Clip for overlap
Peso Weight (g/m)	232,2
Superficie Surface (dm ² /m)	112,1
Ix (cm ⁴)	0,58
Iy (cm ⁴)	0,23
Tornillería Screws	853913

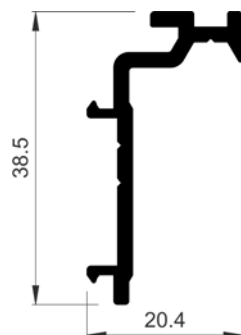

COR-2744	
Descripción Description	Grapa para solapes Clip for overlap
Peso Weight (g/m)	348,3
Superficie Surface (dm ² /m)	13,98
Ix (cm ⁴)	1,84
Iy (cm ⁴)	0,36
Tornillería Screws	853913

COR 60
Perfiles a escala

COR 60
Profiles to scale

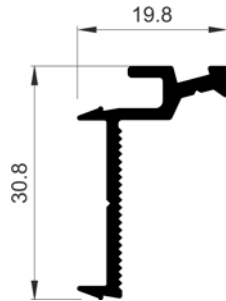

COR-2842	
Descripción Description	Grapa para solapes Clip for overlap
Peso Weight (g/m)	261,9
Superficie Surface (dm ² /m)	12,73
Ix (cm⁴)	0,9
Iy (cm⁴)	0,24
Tornillería Screws	853913

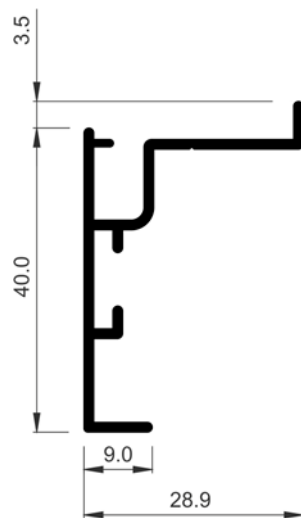

770224	
Descripción Description	Solape de registro recto Straight register overlap
Peso Weight (g/m)	353,7
Superficie Surface (dm ² /m)	20,3
Ix (cm⁴)	2,24
Iy (cm⁴)	0,98
Escuadra alineamiento Alignment cleat	245054
Observaciones Observations	Tornillo Ø3.9 mm DIN7504N-A2 Screw Ø3.9 mm DIN7504N-A2

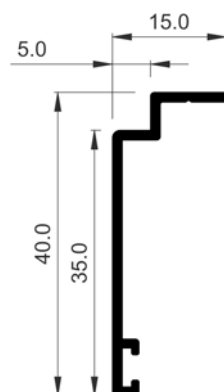

770229	
Descripción Description	Solape de 35 mm 35 mm overlap
Peso Weight (g/m)	205
Superficie Surface (dm ² /m)	12
Ix (cm⁴)	1,38
Iy (cm⁴)	0,11
Escuadra alineamiento Alignment cleat	282730

COR 60
Perfiles a escala

COR 60
Profiles to scale

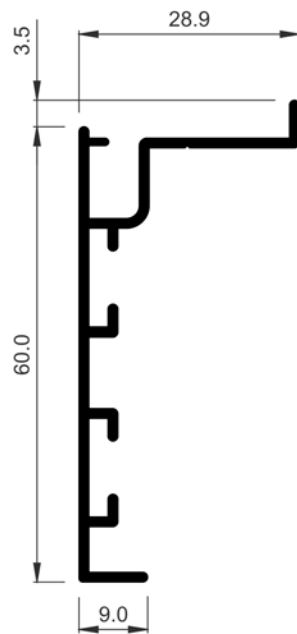

770563	
Descripción Description	Solape 60 mm 60 mm overlap
Peso Weight (g/m)	469,8
Superficie Surface (dm ² /m)	26,85
Ix (cm⁴)	6,94
Iy (cm⁴)	1,09
Escuadra alineamiento Alignment cleat	245054
Observaciones Observations	Tornillo Ø3,9 mm DIN7504N-A2 Screw Ø3,9 mm DIN7504N-A2

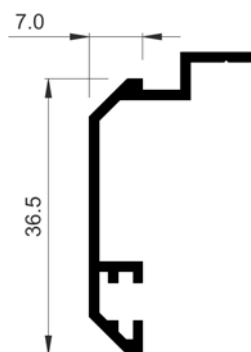

COR-2026	
Descripción Description	Solape 35 mm 35 mm overlap
Peso Weight (g/m)	272,7
Superficie Surface (dm ² /m)	15,24
Ix (cm⁴)	1,8
Iy (cm⁴)	0,33
Escuadra alineamiento Alignment cleat	212008
Observaciones Observations	Tornillo Ø3,9 mm DIN7504N-A2. Screw Ø3,9 mm DIN7504N-A2

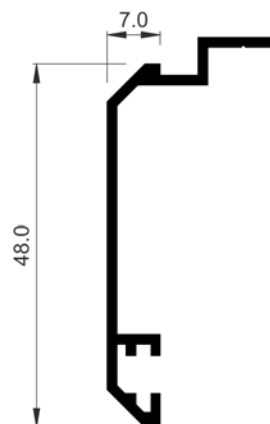

COR-2036	
Descripción Description	Solape 48 mm 48 mm overlap
Peso Weight (g/m)	272,7
Superficie Surface (dm ² /m)	17,63
Ix (cm⁴)	3,19
Iy (cm⁴)	0,31
Escuadra alineamiento Alignment cleat	212008
Observaciones Observations	Tornillo Ø3,9 mm DIN7504N-A2 Screw Ø3,9 mm DIN7504N-A2

COR 60
Perfiles a escala

COR 60
Profiles to scale

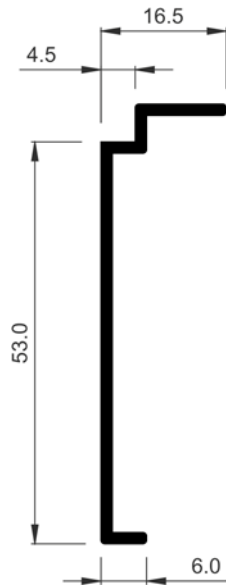

COR-2077	
Descripción Description	Solape recto de 53 mm 53 mm straight overlap
Peso Weight (g/m)	315,9
Superficie Surface (dm ² /m)	15,75
Ix (cm⁴)	4,43
Iy (cm⁴)	0,17
Observaciones Observations	Tornillo Ø3.9 mm DIN7504N-A2 Screw Ø3.9 mm DIN7504N-A2

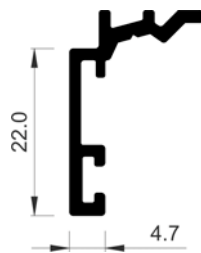

COR-2725	
Descripción Description	Solape recto 22 mm 22 mm straight overlap
Peso Weight (g/m)	245,7
Superficie Surface (dm ² /m)	11,2
Ix (cm⁴)	0,71
Iy (cm⁴)	0,2
Escuadra alineamiento Alignment cleat	212007
Observaciones Observations	Tornillo Ø3.9 mm DIN7504P-A2 Screw Ø3.9 mm DIN7504N-A2

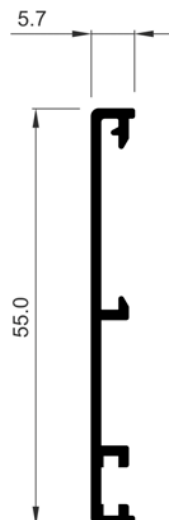

COR-2728	
Descripción Description	Solape recto de 55 mm Straight overlap 55 mm
Peso Weight (g/m)	270
Superficie Surface (dm ² /m)	16,03
Ix (cm⁴)	3,19
Iy (cm⁴)	0,02
Escuadra alineamiento Alignment cleat	212008 912100
Observaciones Observations	Grapa 2705 Clip 2705

COR 60
Perfiles a escala

COR 60
Profiles to scale

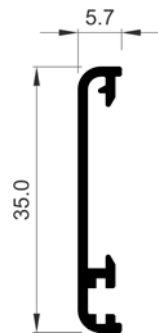

COR-2731	
Descripción Description	Solape de 35 mm Straight overlap 35 mm
Peso Weight (g/m)	183,6
Superficie Surface (dm ² /m)	11
Ix (cm⁴)	0,92
Iy (cm⁴)	0,02
Escuadra alineamiento Alignment cleat	212007 912100
Observaciones Observations	Grapa 2705 Clip 2705

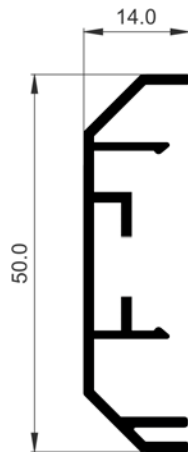

COR-2733	
Descripción Description	Solape chaflán de 50 mm Bevelled overlap 50 mm
Peso Weight (g/m)	367,2
Superficie Surface (dm ² /m)	21,82
Ix (cm⁴)	2,94
Iy (cm⁴)	1,75
Escuadra alineamiento Alignment cleat	207004 277004
Observaciones Observations	Grapa 2744 Clip 2744

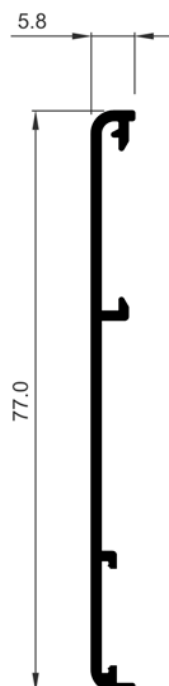

COR-2734	
Descripción Description	Solape de 77 mm 77 mm overlap
Peso Weight (g/m)	337,5
Superficie Surface (dm ² /m)	19,66
Ix (cm⁴)	7,31
Iy (cm⁴)	0,02
Escuadra alineamiento Alignment cleat	912100 920135
Observaciones Observations	Grapa 2705 Clip 2705

COR 60
Perfiles a escala

COR 60
Profiles to scale

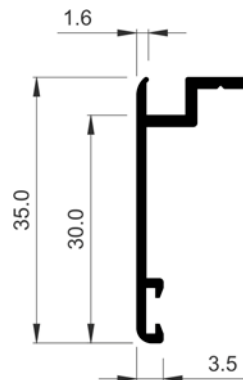

COR-2735	
Descripción Description	Solape de 35 mm Screw overlap
Peso Weight (g/m)	205,2
Superficie Surface (dm ² /m)	12,02
Ix (cm⁴)	0,99
Iy (cm⁴)	0,11
Tornillería Screws	852913
Escuadra alineamiento Alignment cleat	212007

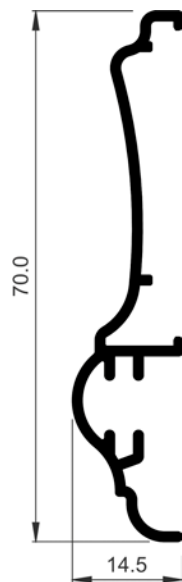

COR-2737	
Descripción Description	Solape con moldura de 70 mm Overlap with mould of 70 mm
Peso Weight (g/m)	399,6
Superficie Surface (dm ² /m)	22,59
Ix (cm⁴)	0,14
Iy (cm⁴)	6,27
Escuadra alineamiento Alignment cleat	245054
Observaciones Observations	Grapa plástica 252737, Tornillo rch Ø3.9mm DIN 7504N-A2 Plastic clip 252737, Screw rch Ø3.9mm DIN 7504N-A2

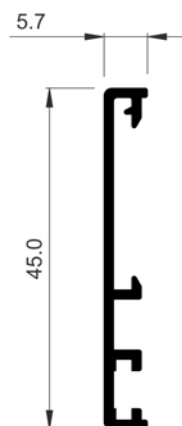

COR-2745	
Descripción Description	Solape recto 45 mm Straight overlap 45 mm
Peso Weight (g/m)	237,6
Superficie Surface (dm ² /m)	14,03
Ix (cm⁴)	1,88
Iy (cm⁴)	0,02
Escuadra alineamiento Alignment cleat	212008
	912100
Observaciones Observations	Grapa 2705 Clip 2705

COR 60
Perfiles a escala

COR 60
Profiles to scale

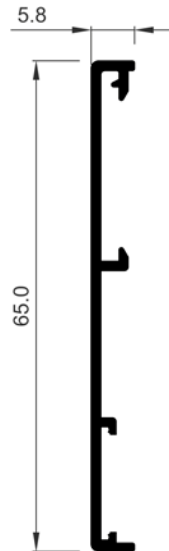

COR-2773	
Descripción Description	Solape recto de 65 mm Straight overlap 65 mm
Peso Weight (g/m)	299,7
Superficie Surface (dm ² /m)	17,49
Ix (cm ⁴)	4,7
Iy (cm ⁴)	0,02
Escuadra alineamiento Alignment cleat	912100 920135
Observaciones Observations	Grapa 2705 Clip 2705

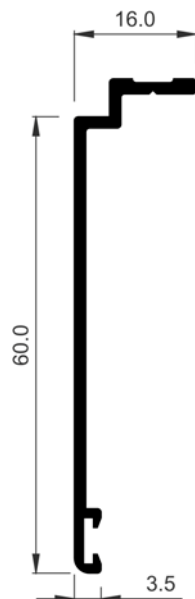

COR-2781	
Descripción Description	Solape recto 60 mm 60 mm straight overlap
Peso Weight (g/m)	337,5
Superficie Surface (dm ² /m)	17,32
Ix (cm ⁴)	5,59
Iy (cm ⁴)	0,18
Escuadra alineamiento Alignment cleat	212007
Observaciones Observations	Tornillo Ø3.9 mm DIN7504N-A2 Screw Ø3.9 mm DIN7504N-A2

COR 60
Perfiles a escala

COR 60
Profiles to scale

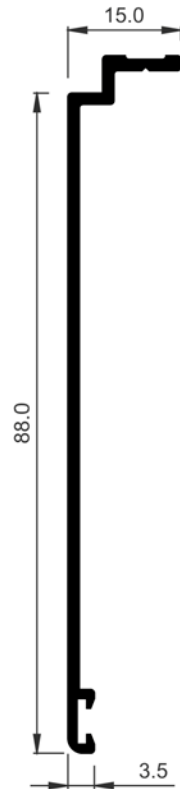

COR-2788	
Descripción Description	Solape recto 88 mm 88 mm straight overlap
Peso Weight (g/m)	450,9
Superficie Surface (dm ² /m)	22,92
Ix (cm⁴)	14,88
Iy (cm⁴)	0,19
Escuadra alineamiento Alignment cleat	212007
Observaciones Observations	Tornillo Ø3.9 mm DIN7504N-A2 Screw Ø3.9 mm DIN7504N-A2

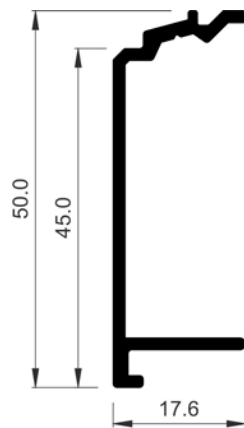

COR-2820	
Descripción Description	Tapa guía Guide end plate
Peso Weight (g/m)	369,9
Superficie Surface (dm ² /m)	16,72
Ix (cm⁴)	4,19
Iy (cm⁴)	0,36
Observaciones Observations	Tornillo Ø3.9 mm DIN7504P-A2 Ø2.9 mm DIN7504N-A2 screw

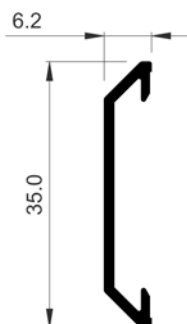

COR-2831	
Descripción Description	Solape de 35 mm 35 mm overlap
Peso Weight (g/m)	159,3
Superficie Surface (dm ² /m)	9,31
Ix (cm⁴)	0,76
Iy (cm⁴)	0,02
Escuadra alineamiento Alignment cleat	242831
Grapa Clip	342842

COR 60
Perfiles a escala

COR 60
Profiles to scale

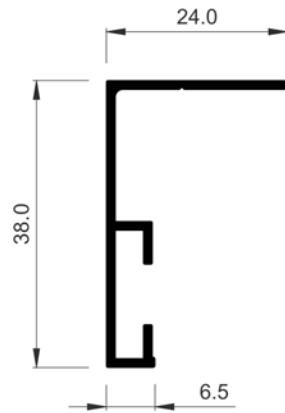

COR-2833	
Descripción Description	Tapajuntas atornillar 38 mm 38 mm flashings screw
Peso Weight (g/m)	259,2
Superficie Surface (dm ² /m)	16,08
Ix (cm⁴)	1,74
Iy (cm⁴)	0,37
Tornillería Screws	813919
Escuadra alineamiento Alignment cleat	207004 277004

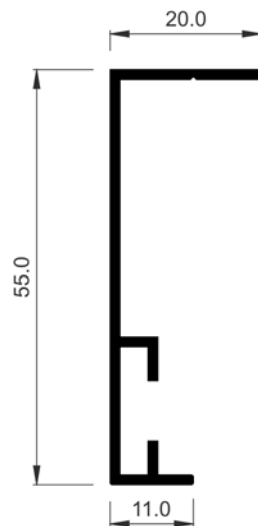

COR-2834	
Descripción Description	Solape de 55 mm atornillar (en L) 55 mm overlap screw (in L)
Peso Weight (g/m)	340,2
Superficie Surface (dm ² /m)	19,71
Ix (cm⁴)	4,91
Iy (cm⁴)	0,28
Tornillería Screws	813919
Escuadra alineamiento Alignment cleat	207004 277004

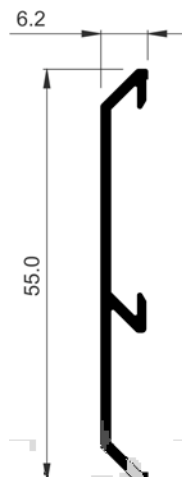

COR-2835	
Descripción Description	Solape de 55 mm 55 mm overlap
Peso Weight (g/m)	253,8
Superficie Surface (dm ² /m)	14,4
Ix (cm⁴)	2,44
Iy (cm⁴)	0,03
Escuadra alineamiento Alignment cleat	242831
Grapa Clip	342842

COR 60
Perfiles a escala

COR 60
Profiles to scale

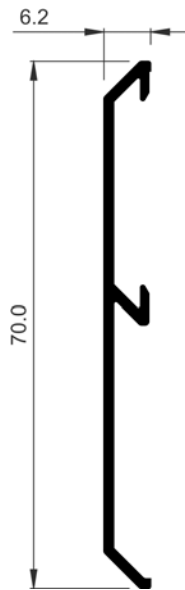

COR-2837	
Descripción Description	Solape de 70 mm 70 mm overlap
Peso Weight (g/m)	305,1
Superficie Surface (dm ² /m)	17,4
Ix (cm⁴)	4,74
Iy (cm⁴)	0,03
Escuadra alineamiento Alignment cleat	242831
Grapa Clip	342842

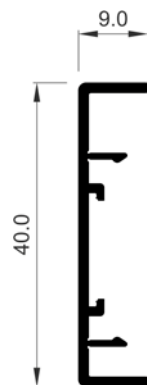

COR-2839	
Descripción Description	Solape recto de 40 mm 40 mm straight overlap
Peso Weight (g/m)	232,2
Superficie Surface (dm ² /m)	14,42
Ix (cm⁴)	1,59
Iy (cm⁴)	0,04
Escuadra alineamiento Alignment cleat	920135
Observaciones Observations	Grapa 2744 Clip 2744

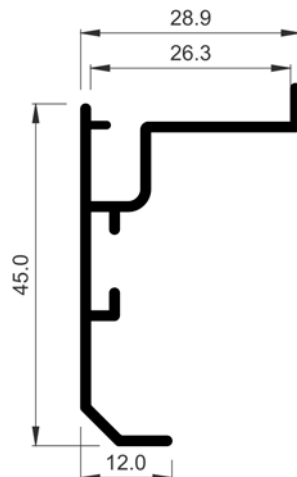

COR-2894	
Descripción Description	Solape de registro de 45 mm 45 mm register overlap
Peso Weight (g/m)	372,6
Superficie Surface (dm ² /m)	21,37
Ix (cm⁴)	2,87
Iy (cm⁴)	1
Tornillería Screws	813919
Escuadra alineamiento Alignment cleat	245054
Observaciones Observations	Tornillo Ø3.9 mm DIN7504N-A2 Screw Ø3.9 mm DIN7504N-A2

COR 60
Perfiles a escala

COR 60
Profiles to scale

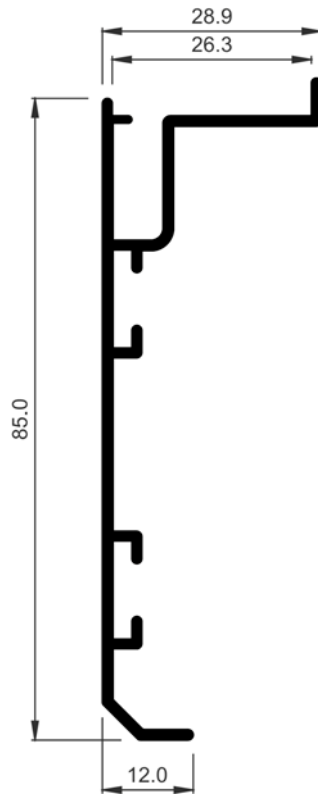

COR-2898	
Descripción Description	Solape de registro de 85 mm 85 mm register overlap
Peso Weight (g/m)	612,9
Superficie Surface (dm ² /m)	33,06
Ix (cm⁴)	17,56
Iy (cm⁴)	1,24
Tornillería Screws	813919
Escuadra alineamiento Alignment cleat	245054
Observaciones Observations	Tornillo Ø3.9 mm DIN7504N-A2 Screw Ø3.9 mm DIN7504N-A2

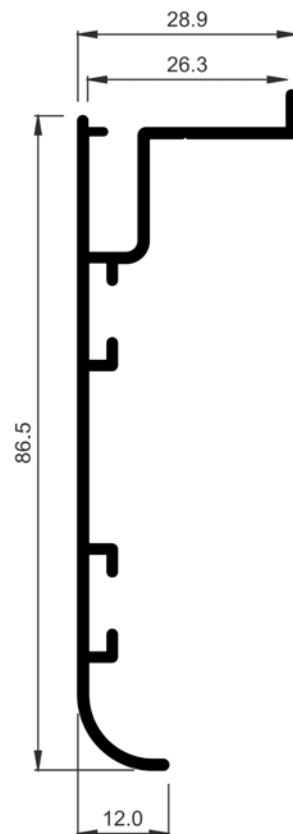

COR-5054	
Descripción Description	Solape de registro curvo de 86.50 mm Curve register overlap of 86,50 mm
Peso Weight (g/m)	621
Superficie Surface (dm ² /m)	33,11
Ix (cm⁴)	17,92
Iy (cm⁴)	1,23
Tornillería Screws	813919
Escuadra alineamiento Alignment cleat	245054
Observaciones Observations	Tornillo Ø3.9 mm DIN7504N-A2 Screw Ø3.9 mm DIN7504N-A2

COR 60
Perfiles a escala

COR 60
Profiles to scale

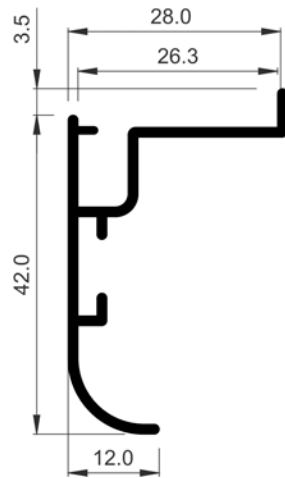

COR-5056	
Descripción Description	Solape de registro Register overlap
Peso Weight (g/m)	356,4
Superficie Surface (dm ² /m)	20,49
I_x (cm ⁴)	2,38
I_y (cm ⁴)	0,97
Tornillería Screws	813919
Escuadra alineamiento Alignment cleat	245054
Observaciones Observations	Tornillo Ø3.9 mm DIN7504N-A2 Screw Ø3.9 mm DIN7504N-A2

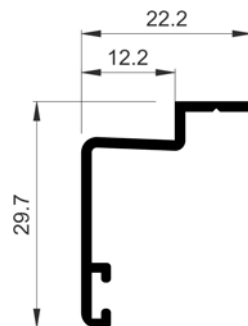

COR-6524	
Descripción Description	Solape pequeño Small overlap
Peso Weight (g/m)	197,1
Superficie Surface (dm ² /m)	11,58
I_x (cm ⁴)	0,66
I_y (cm ⁴)	0,31
Escuadra alineamiento Alignment cleat	212007
Observaciones Observations	Tornillo Ø3.9 mm DIN7504N. Ø3.9 mm DIN7504N screw

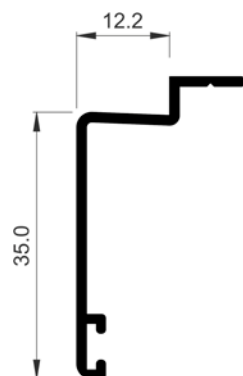

COR-6526	
Descripción Description	Solape de 35mm 35 mm overlap
Peso Weight (g/m)	232,2
Superficie Surface (dm ² /m)	13,58
I_x (cm ⁴)	1,47
I_y (cm ⁴)	0,34
Escuadra alineamiento Alignment cleat	212007
Observaciones Observations	Tornillo Ø3.9 mm DIN7504N. Ø3.9 mm DIN7504N screw

COR 60
Perfiles a escala

COR 60
Profiles to scale

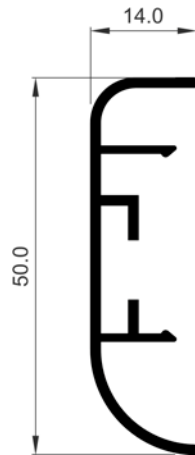

COR-7026	
Descripción Description	Solape de 50 mm 50 mm overlap
Peso Weight (g/m)	340,2
Superficie Surface (dm ² /m)	20,45
Ix (cm⁴)	2,99
Iy (cm⁴)	0,18
Escuadra alineamiento Alignment cleat	207004 277004
Observaciones Observations	Grapa 2744 Clip 2744

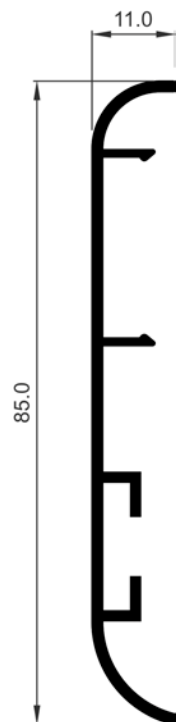

COR-7027	
Descripción Description	Solape de 85 mm 85 mm overlap
Peso Weight (g/m)	464,4
Superficie Surface (dm ² /m)	25,82
Ix (cm⁴)	11,36
Iy (cm⁴)	0,12
Escuadra alineamiento Alignment cleat	207004 277004
Observaciones Observations	Grapa 2744 Clip 2744

COR 60
Perfiles a escala

COR 60
Profiles to scale

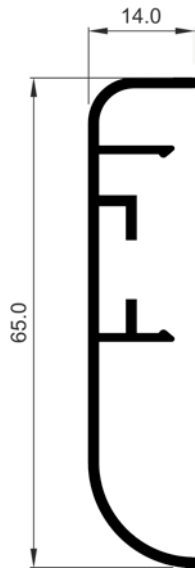

COR-7029	
Descripción Description	Solape de 65 mm 65 mm overlap
Peso Weight (g/m)	394,2
Superficie Surface (dm ² /m)	23,45
Ix (cm⁴)	5,75
Iy (cm⁴)	0,2
Escuadra alineamiento Alignment cleat	207004 277004
Observaciones Observations	Grapa 2744 Clip 2744

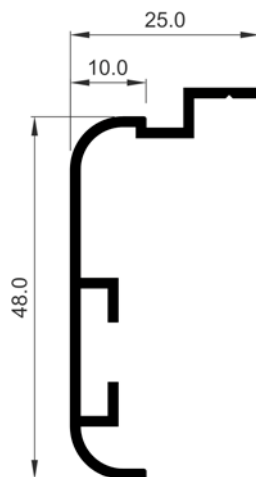

COR-7030	
Descripción Description	Solape de 48 mm 48 mm overlap
Peso Weight (g/m)	353,7
Superficie Surface (dm ² /m)	20,41
Ix (cm⁴)	3,83
Iy (cm⁴)	0,53
Escuadra alineamiento Alignment cleat	207004 277004
Observaciones Observations	Tornillo Ø3.9 mm DIN7504N. Screw Ø3.9 mm DIN7504N.

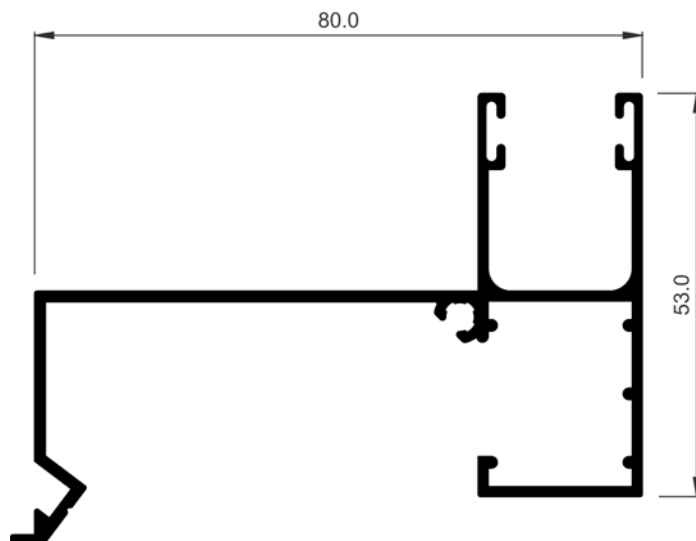

COR-2708	
Descripción Description	Guía de 80 mm 80 mm guide
Peso Weight (g/m)	926,1
Superficie Surface (dm ² /m)	50,34
Ix (cm⁴)	7,61
Iy (cm⁴)	29,27
Observaciones Observations	Tornillo Ø3.9 mm DIN7504N-A2. Sólo válida para persianas motorizadas Ø3.9 mm DIN7504N- A2 screw. Only for motorized shutters

COR 60
Perfiles a escala

COR 60
Profiles to scale

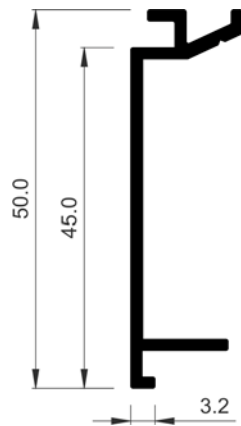

COR-2721	
Descripción Description	Tapa guía Guide cover
Peso Weight (g/m)	351
Superficie Surface (dm ² /m)	17,43
Ix (cm⁴)	3,91
Iy (cm⁴)	0,29
Observaciones Observations	Tornillo Ø3.9 mm DIN7504N-A2 Screw Ø3.9 mm DIN7504N-A2

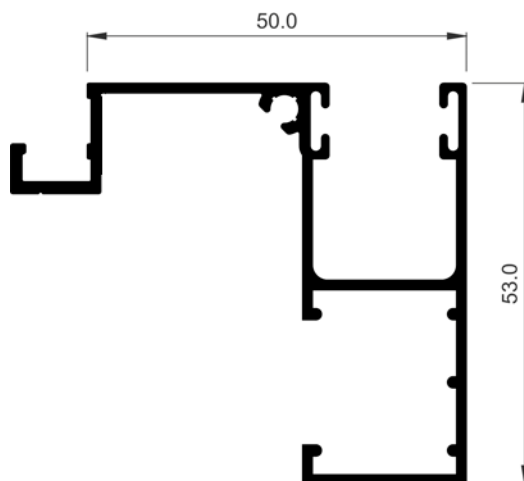

COR-2752	
Descripción Description	Guía de 50 mm Guide of 50 mm
Peso Weight (g/m)	758,7
Superficie Surface (dm ² /m)	41,84
Ix (cm⁴)	8,43
Iy (cm⁴)	9,58
Observaciones Observations	Tornillo Ø3.9 mm DIN7504N-A2 Screw Ø3.9 mm DIN7504N-A2

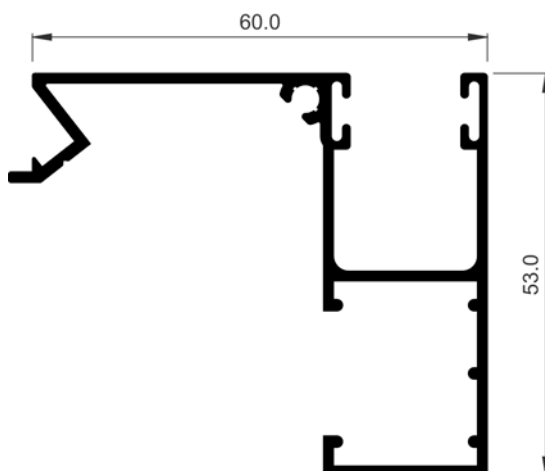

COR-2753	
Descripción Description	Guía de 60 mm Guide of 60 mm
Peso Weight (g/m)	761,4
Superficie Surface (dm ² /m)	42,42
Ix (cm⁴)	8,9
Iy (cm⁴)	10,72
Observaciones Observations	Tornillo Ø3.9 mm DIN7504N-A2 Screw Ø3.9 mm DIN7504N-A2

COR 60
Perfiles a escala

COR 60
Profiles to scale

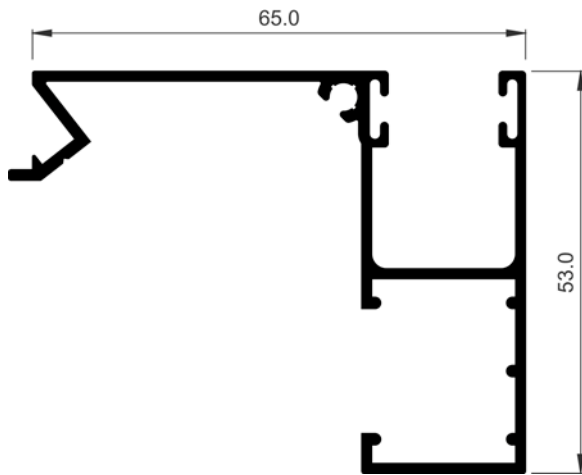

COR-2754	
Descripción Description	Guía de 65 mm Guide of 65 mm
Peso Weight (g/m)	777,6
Superficie Surface (dm ² /m)	43,42
I_x (cm ⁴)	9,13
I_y (cm ⁴)	13
Observaciones Observations	Tornillo Ø3.9 mm DIN7504N-A2 Screw Ø3.9 mm DIN7504N-A2

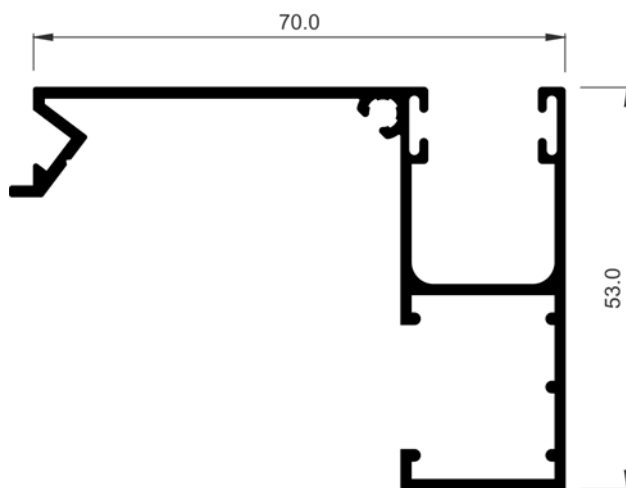

COR-2755	
Descripción Description	Guía de 70 mm Guide of 70 mm
Peso Weight (g/m)	810
Superficie Surface (dm ² /m)	44,33
I_x (cm ⁴)	9,48
I_y (cm ⁴)	16,21
Observaciones Observations	Tornillo Ø3.9 mm DIN7504N-A2 Screw Ø3.9 mm DIN7504N-A2

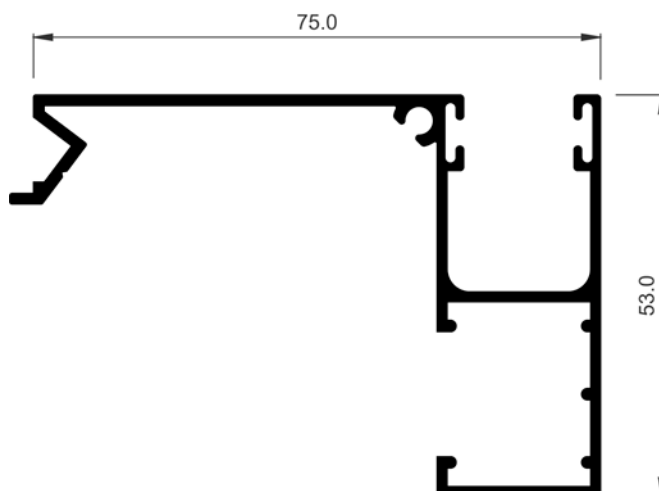

COR-2756	
Descripción Description	Guía de 75 mm Guide of 75 mm
Peso Weight (g/m)	828,9
Superficie Surface (dm ² /m)	44,99
I_x (cm ⁴)	9,72
I_y (cm ⁴)	18,84
Observaciones Observations	Tornillo Ø3.9 mm DIN7504N-A2 Screw Ø3.9 mm DIN7504N-A2

COR 60
Perfiles a escala

COR 60
Profiles to scale

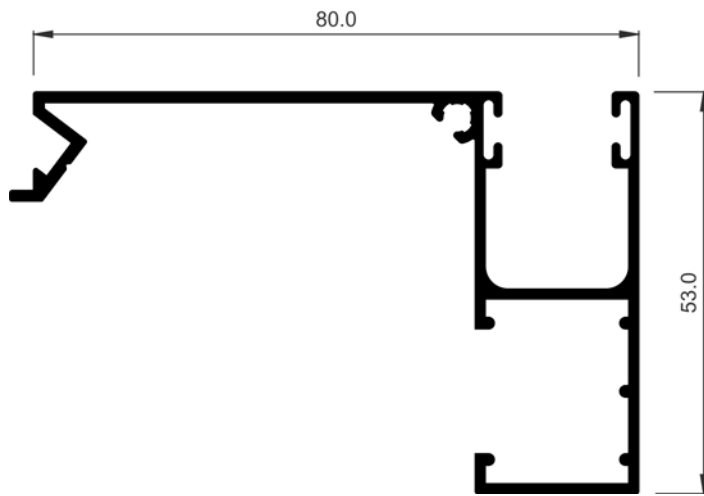

COR-2757	
Descripción Description	Guía de 80 mm Guide of 80 mm
Peso Weight (g/m)	847,8
Superficie Surface (dm ² /m)	46,33
Ix (cm⁴)	9,91
Iy (cm⁴)	22,59
Observaciones Observations	Tornillo Ø3.9 mm DIN7504N-A2 Screw Ø3.9 mm DIN7504N-A2

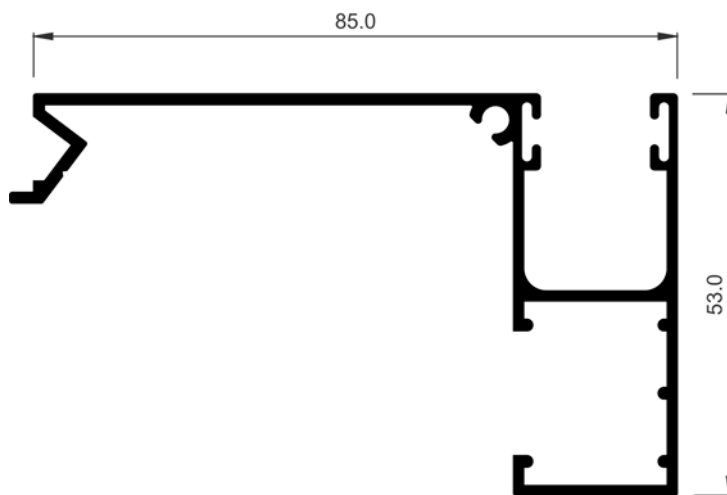

COR-2758	
Descripción Description	Guía de 85 mm Guide of 85 mm
Peso Weight (g/m)	866,7
Superficie Surface (dm ² /m)	46,99
Ix (cm⁴)	10,13
Iy (cm⁴)	25,79
Observaciones Observations	Tornillo Ø3.9 mm DIN7504N-A2 Screw Ø3.9 mm DIN7504N-A2

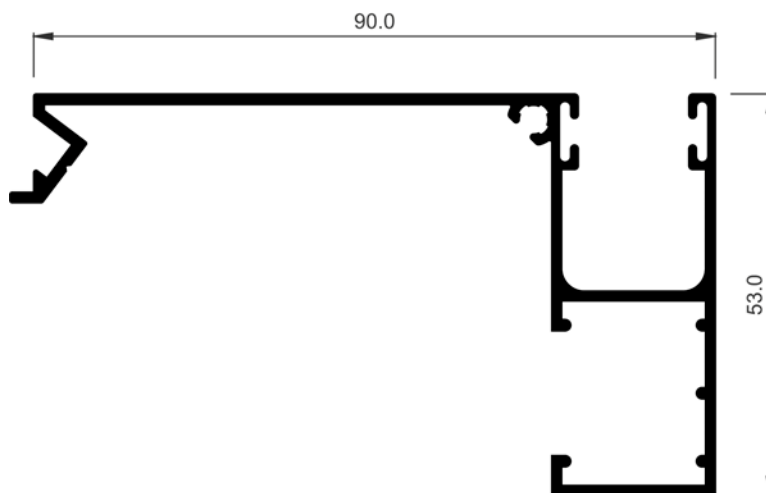

COR-2759	
Descripción Description	Guía de 90 mm Guide of 90 mm
Peso Weight (g/m)	885,6
Superficie Surface (dm ² /m)	48,32
Ix (cm⁴)	10,3
Iy (cm⁴)	30,36
Observaciones Observations	Tornillo Ø3.9 mm DIN7504N-A2 Screw Ø3.9 mm DIN7504N-A2

COR 60
Perfiles a escala

COR 60
Profiles to scale

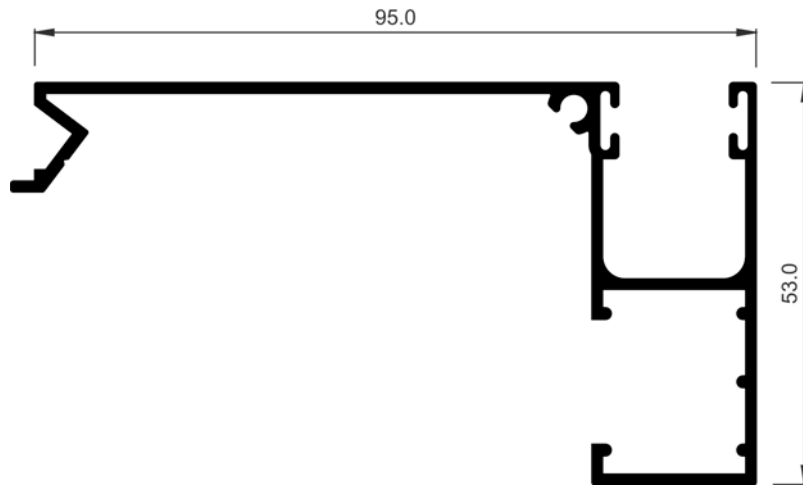

COR-2760	
Descripción Description	Guía de 95 mm Guide of 95 mm
Peso Weight (g/m)	918
Superficie Surface (dm ² /m)	48,83
I_x (cm ⁴)	10,72
I_y (cm ⁴)	34,47
Observaciones Observations	Tornillo Ø3,9 mm DIN7504N-A2 Screw Ø3.9 mm DIN7504N-A2

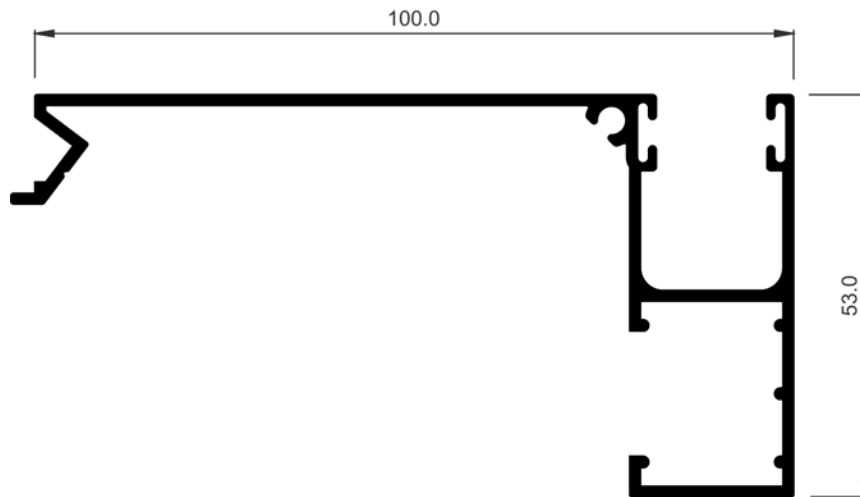

COR-2761	
Descripción Description	Guía de 100 mm Guide of 100 mm
Peso Weight (g/m)	950,4
Superficie Surface (dm ² /m)	49,73
I_x (cm ⁴)	11,1
I_y (cm ⁴)	39,59
Observaciones Observations	Tornillo Ø3.9 mm DIN7504N-A2 Screw Ø3.9 mm DIN7504N-A2

COR 60
Perfiles a escala

COR 60
Profiles to scale

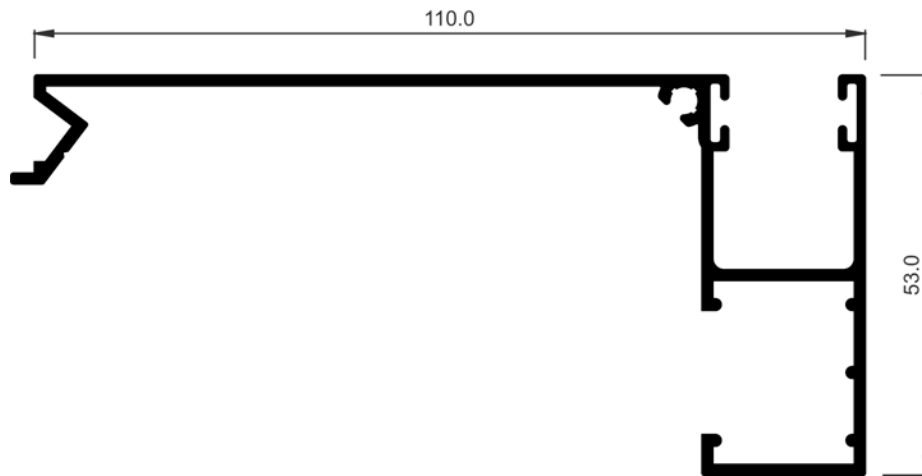

COR-2763	
Descripción Description	Guía de 110 mm Guide of 110 mm
Peso Weight (g/m)	977,4
Superficie Surface (dm ² /m)	52,13
I_x (cm ⁴)	11,4
I_y (cm ⁴)	50,19
Observaciones Observations	Tornillo Ø3.9 mm DIN7504N-A2 Screw Ø3.9 mm DIN7504N-A2

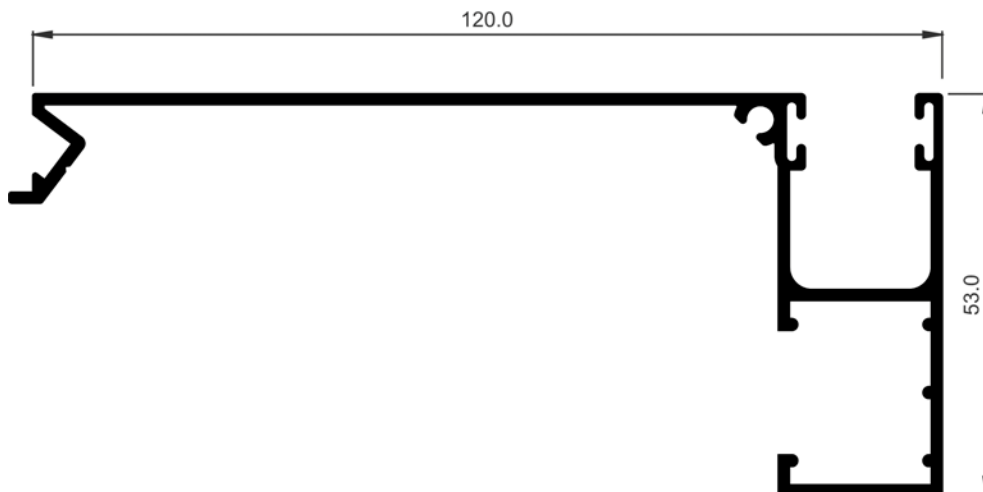

COR-2765	
Descripción Description	Guía de 120 mm 120 mm guide
Peso Weight (g/m)	1028,7
Superficie Surface (dm ² /m)	53,82
I_x (cm ⁴)	63,68
I_y (cm ⁴)	11,77
Observaciones Observations	Tornillo Ø3.9 mm DIN7504N-A2 Screw Ø3.9 mm DIN7504N-A2

COR 60
Perfiles a escala

COR 60
Profiles to scale

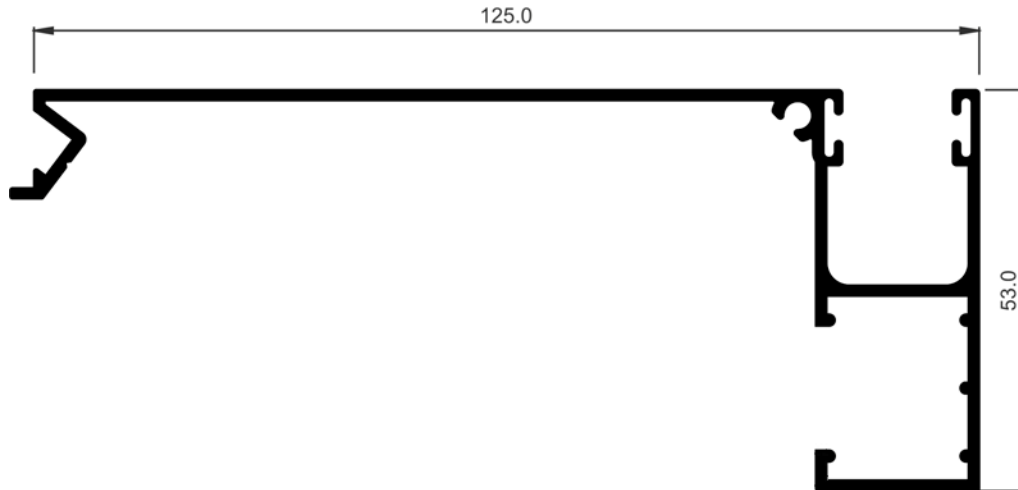

COR-2766	
Descripción Description	Guía de 125 mm 125 mm guide
Peso Weight (g/m)	1047,6
Superficie Surface (dm ² /m)	54,82
Ix (cm ⁴)	11,93
Iy (cm ⁴)	70,69
Observaciones Observations	Tornillo Ø3.9 mm DIN7504N-A2 Screw Ø3.9 mm DIN7504N-A2

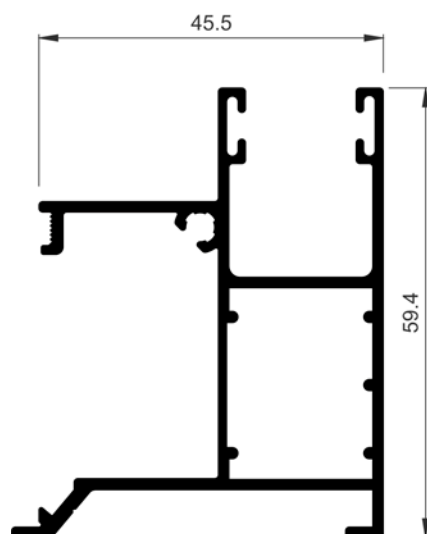

COR-2800	
Descripción Description	Guía de 45,5 mm embutir recogedor Cram scoop 45,5 mm guide
Peso Weight (g/m)	907,2
Superficie Surface (dm ² /m)	47,85
Ix (cm ⁴)	10,85
Iy (cm ⁴)	7,1
Observaciones Observations	Tornillo Ø3.9 mm DIN7504N-A2 Screw Ø3.9 mm DIN7504N-A2

COR 60
Perfiles a escala

COR 60
Profiles to scale

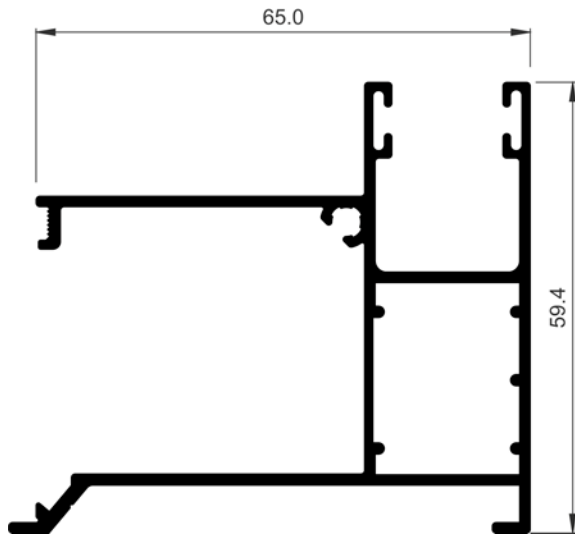

COR-2802	
Descripción Description	Guía de 65 mm embutir recogedor Cram scoop 65 mm guide
Peso Weight (g/m)	1061,1
Superficie Surface (dm ² /m)	55,65
Ix (cm ⁴)	12,79
Iy (cm ⁴)	16,98
Observaciones Observations	Tornillo Ø3.9 mm DIN7504N-A2 Screw Ø3.9 mm DIN7504N-A2

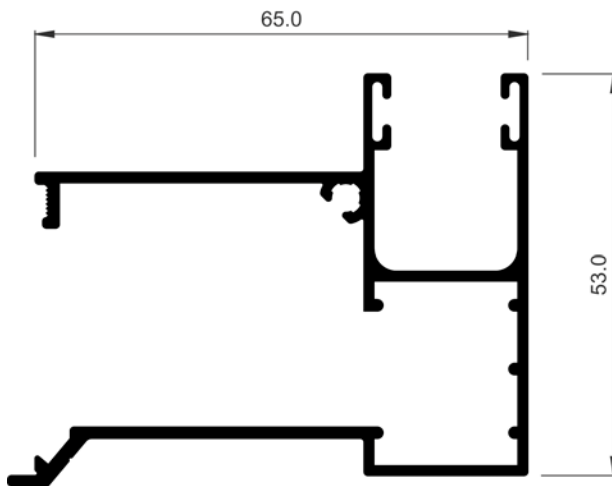

COR-2810	
Descripción Description	Guía de 65 mm embutir recogedor Cram scoop 65 mm guide
Peso Weight (g/m)	953,1
Superficie Surface (dm ² /m)	50,76
Ix (cm ⁴)	10,16
Iy (cm ⁴)	15,92
Observaciones Observations	Tornillo Ø3.9 mm DIN7504N-A2 Screw Ø3.9 mm DIN7504N-A2

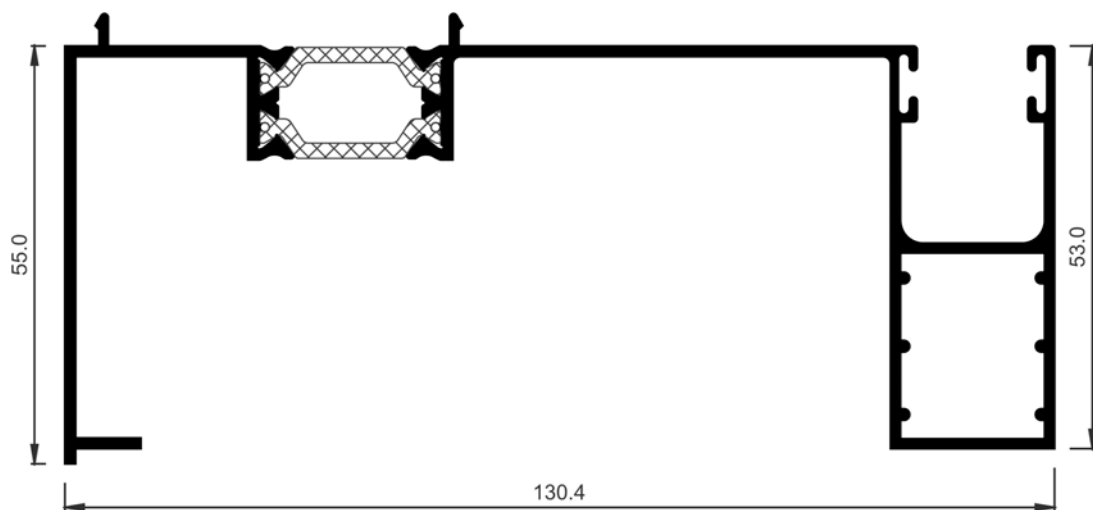

COR-3555	
Descripción Description	Guía de 130 mm 130 mm guide
Peso Weight (g/m)	1587,8
Superficie Surface (dm ² /m)	75
Ix (cm ⁴)	17,12
Iy (cm ⁴)	123,11

COR 60
Perfiles a escala

COR 60
Profiles to scale

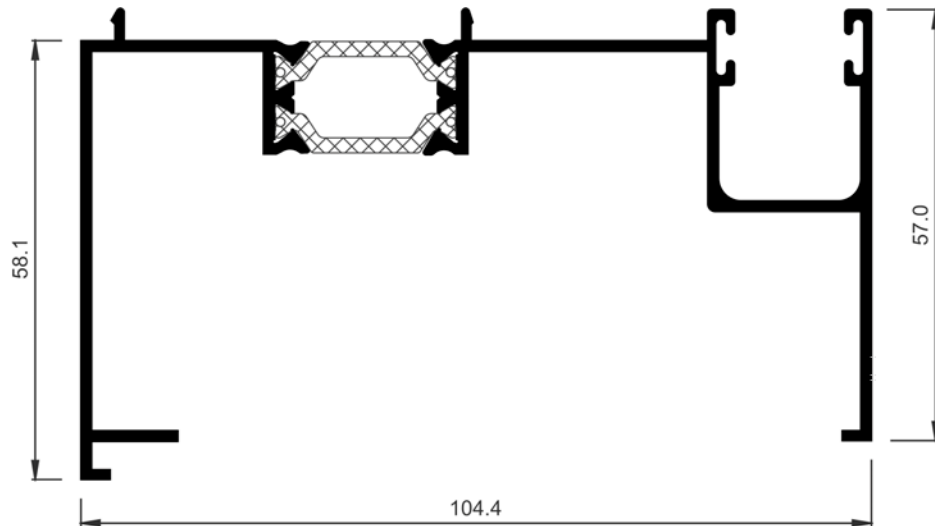

COR-3570

Descripción Description	Guía de 105 mm 105 mm guide
Peso Weight (g/m)	1388
Superficie Surface (dm ² /m)	62,55
I_x (cm ⁴)	13,26
I_y (cm ⁴)	69,57

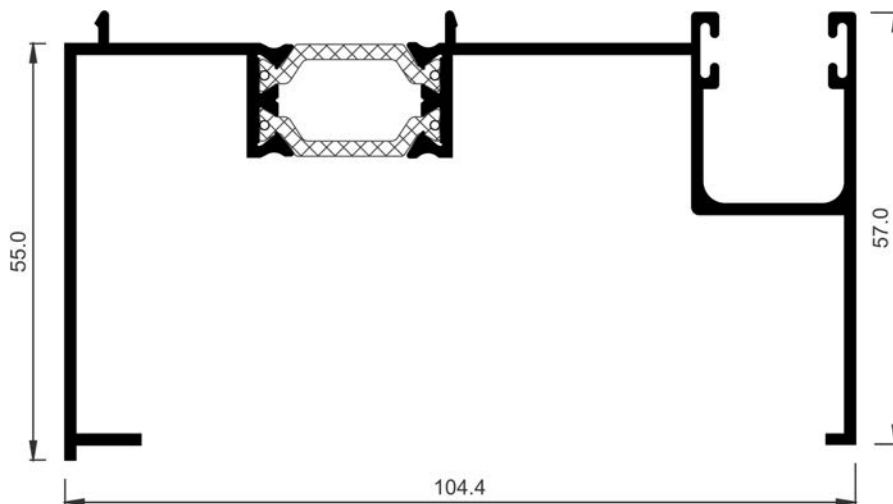

COR-3572

Descripción Description	Guía de 105 mm 105 mm guide
Peso Weight (g/m)	1355,6
Superficie Surface (dm ² /m)	60,89
I_x (cm ⁴)	11,48
I_y (cm ⁴)	66,94

COR 60
Perfiles a escala

COR 60
Profiles to scale

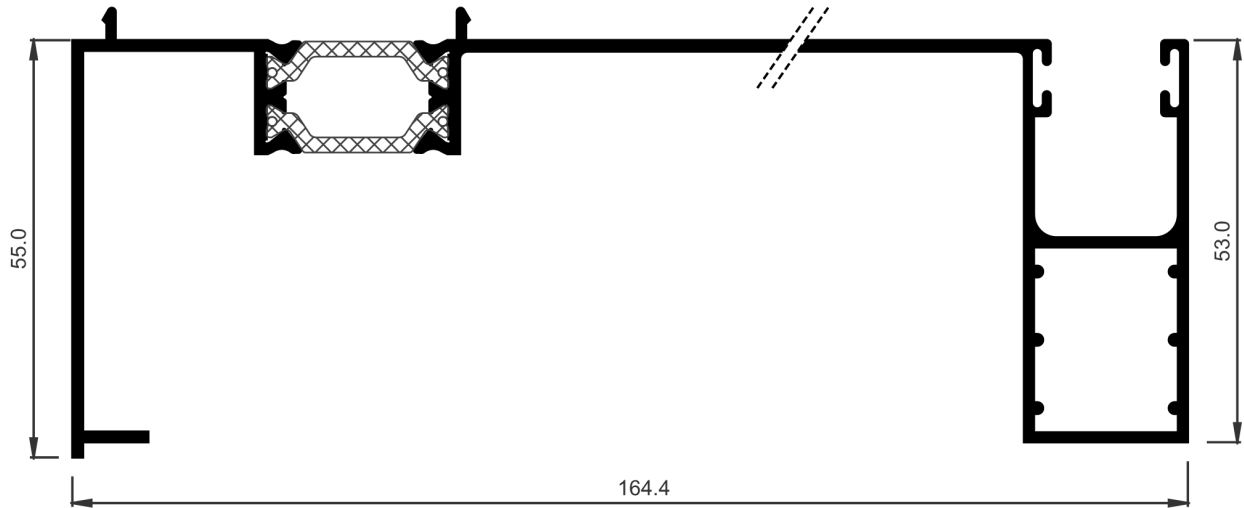

COR-3573

Descripción Description	Guía de 165 mm 165 mm guide
Peso Weight (g/m)	1741,7
Superficie Surface (dm ² /m)	81,79
Ix (cm ⁴)	18,74
Iy (cm ⁴)	218,06

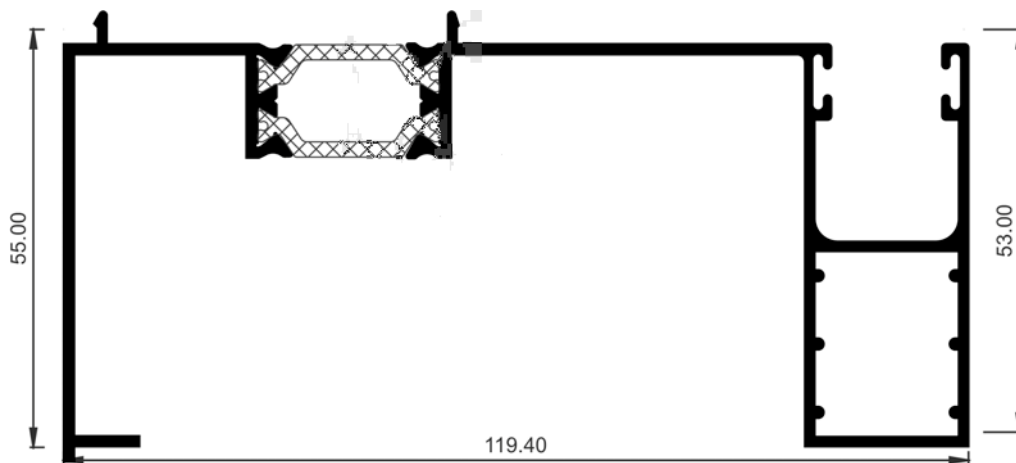

COR-3575

Descripción Description	Guía de 121 mm 121 mm guide
Peso Weight (g/m)	1552,7
Superficie Surface (dm ² /m)	72,58
Ix (cm ⁴)	16,65
Iy (cm ⁴)	99,45

COR 60
Perfiles a escala

COR 60
Profiles to scale

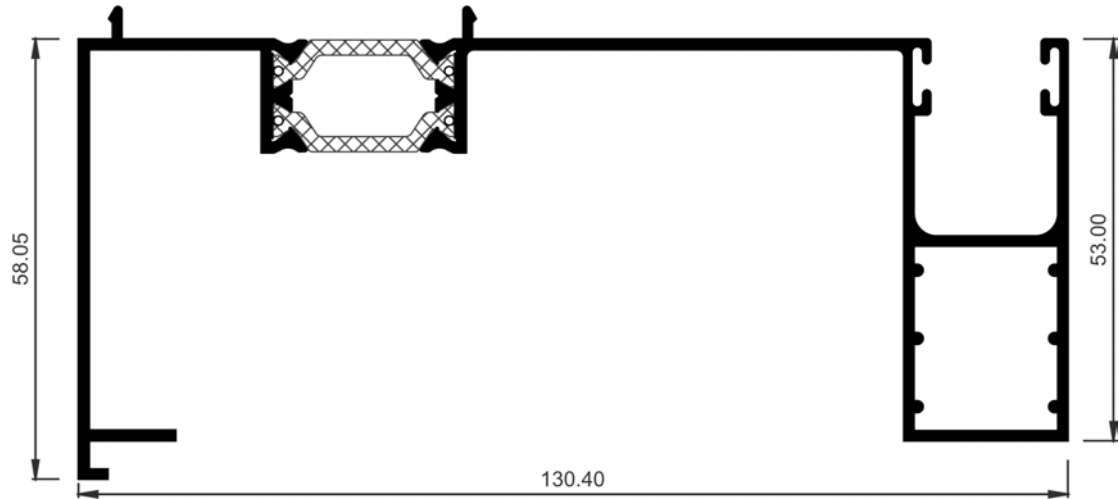

COR-3576	
Descripción Description	Guía de 130 mm 130 mm guide
Peso Weight (g/m)	1620,2
Superficie Surface (dm ² /m)	76,66
Ix (cm ⁴)	18,63
Iy (cm ⁴)	127,88

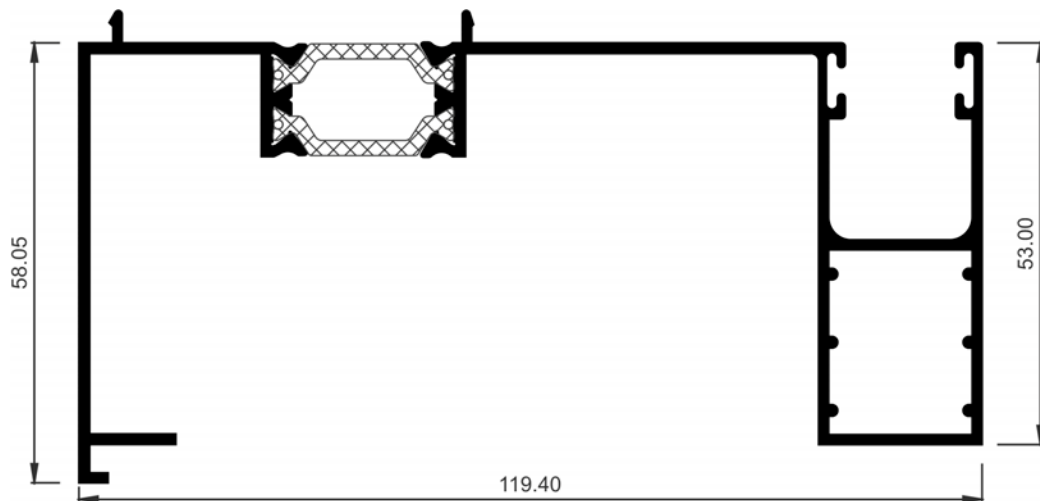

COR-3577	
Descripción Description	Guía de 120 mm 120 mm guide
Peso Weight (g/m)	1585,1
Superficie Surface (dm ² /m)	74,24
Ix (cm ⁴)	18,11
Iy (cm ⁴)	103,51

COR 60
Perfiles a escala

COR 60
Profiles to scale

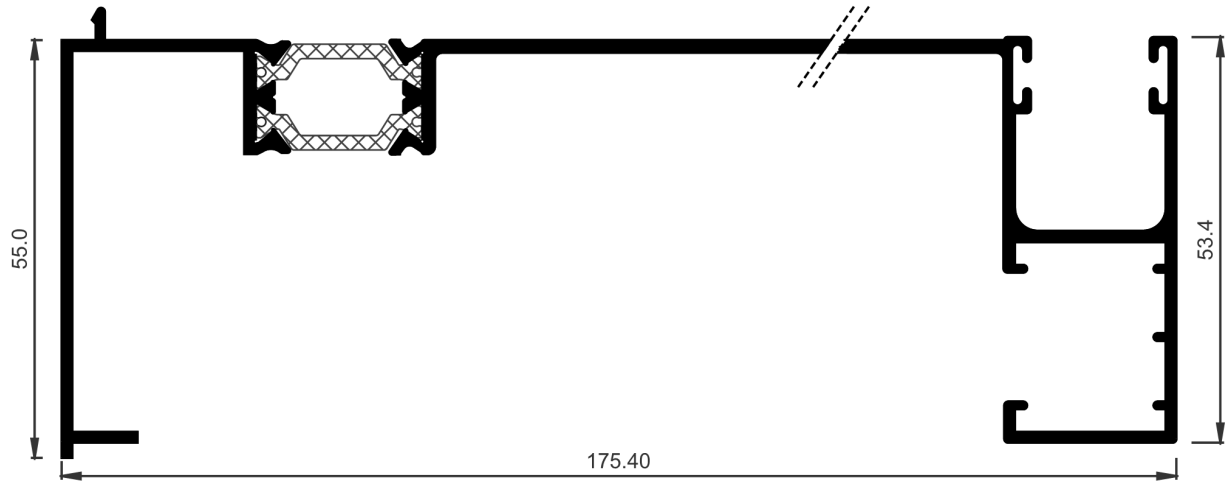

COR-3579

Descripción Description	Guía de 175 mm 175 mm guide
Peso Weight (g/m)	1806,5
Superficie Surface (dm ² /m)	81,05
Ix (cm ⁴)	18,68
Iy (cm ⁴)	256,19

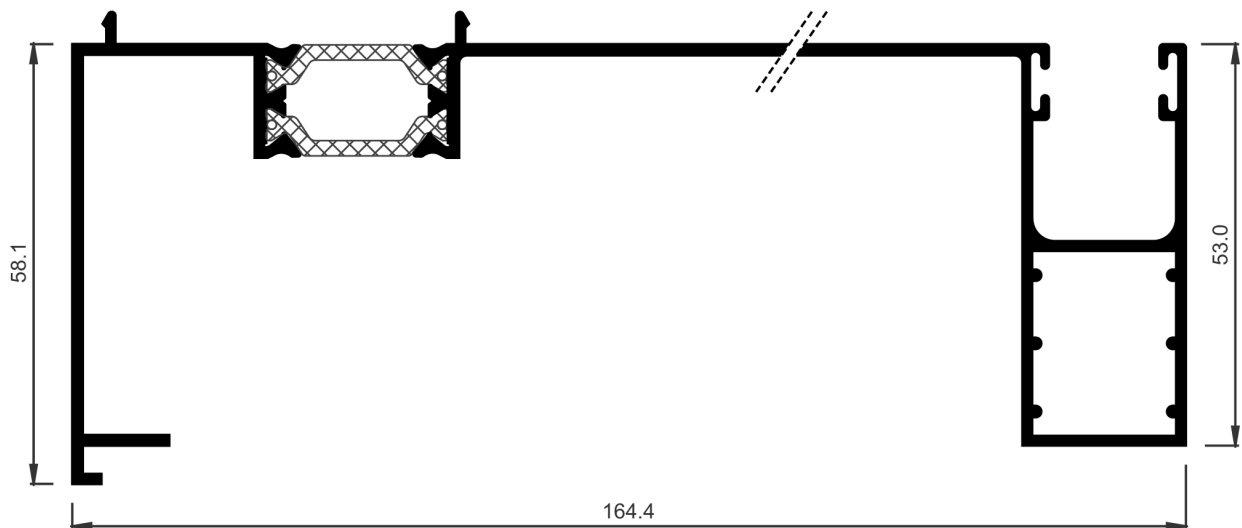

COR-3675

Descripción Description	Guía de 164 mm 164 mm guide
Peso Weight (g/m)	1774,1
Superficie Surface (dm ² /m)	83,45
Ix (cm ⁴)	20,4
Iy (cm ⁴)	225,79

COR 60
Perfiles a escala

COR 60
Profiles to scale

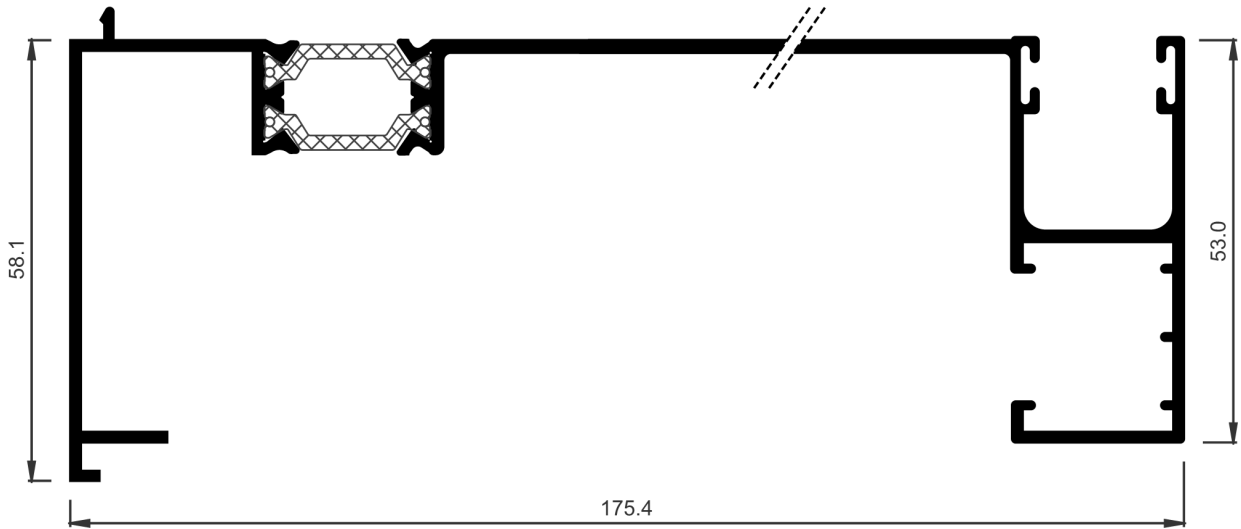

COR-3679	
Descripción Description	Guía de RPT de 175 mm 175 mm thermal break guide
Peso Weight (g/m)	1838,9
Superficie Surface (dm ² /m)	82,71
Ix (cm ⁴)	20,45
Iy (cm ⁴)	264,94

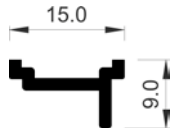

COR-7251	
Descripción Description	Unión de marcos oculta Concealed frame joint profile
Peso Weight (g/m)	105,3
Superficie Surface (dm ² /m)	5,15
Ix (cm ⁴)	0,02
Iy (cm ⁴)	0,08
Observaciones Observations	Tornillo Ø2.9 mm DIN7504N-A2 Ø2.9 mm DIN7504N-A2 screw

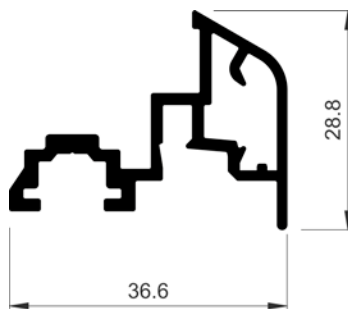

COR-2300	
Descripción Description	Vierteaguas puerta Door rain gutter
Peso Weight (g/m)	513
Superficie Surface (dm ² /m)	24,31
Ix (cm ⁴)	0,88
Iy (cm ⁴)	2,28
Tapas Covers	262304
Juntas Gaskets	307600
Observaciones Observations	Tornillo Ø3.9 mm DIN7504P-A2 Ø3.9 mm DIN7504P-A3 screw

COR 60
Perfiles a escala

COR 60
Profiles to scale

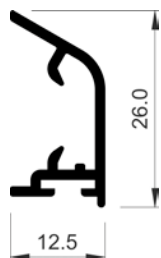

COR-2304	
Descripción Description	Vierteaguas puerta Door rain gutter
Peso Weight (g/m)	194,4
Superficie Surface (dm ² /m)	11,55
Ix (cm⁴)	0,46
Iy (cm⁴)	0,1
Varios Various	262305
Tapas Covers	262304

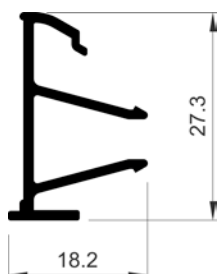

COR-7007	
Descripción Description	Suplemento vierteaguas puerta 8 mm 8 mm door rain gutter supplement
Peso Weight (g/m)	256,5
Superficie Surface (dm ² /m)	15,06
Ix (cm⁴)	0,66
Iy (cm⁴)	0,2
Fresa Miller	242301
Observaciones Observations	Tornillo rch Ø3.9 mm DIN 7504N-A2 Ø3.9 mm DIN 7504N- A3 screw

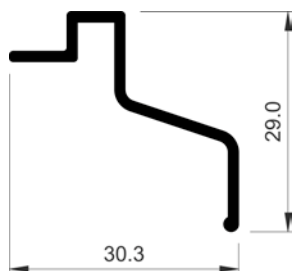

COR-7010	
Descripción Description	Vierteaguas superior Top rain gutter
Peso Weight (g/m)	221,4
Superficie Surface (dm ² /m)	11,76
Ix (cm⁴)	0,53
Iy (cm⁴)	0,65
Observaciones Observations	Tornillo rch Ø2.9 mm DIN 7504N-A2 Ø2.9 mm DIN 7504N- A9 screw



COR-8296	
Descripción Description	Goterón Raindrop
Peso Weight (g/m)	116,1
Superficie Surface (dm ² /m)	7,37
Ix (cm⁴)	0,06
Iy (cm⁴)	0,07
Tapas Covers	258206
Tornillería Screws	238297

aluminiosiberica.pai.pt



Aluminios Iberica, Lda

Sede e Fábrica: Rua parque Industrial, Nº 126
4720-536 Lago Amares
Telef. 253 310 250 / 253 310 251 Fax. 253 311 830
Email: geral@aluminiosiberica.pt

Filiais:

Vila Real Lugar de Couços – EN 115
5000-122 Justes – Vila Real
Telef. 259 331 778 / Fax. 259 928 092
Email: vreal@aluminiosiberica.pt



EXEMPLO CONCRETO
Painéis Sandwich - Perfis - Chapas - Remates - Acessórios

Vila Nova de Gaia (Exemplo Concreto, LDA)
Rua Nova de São Caetano, nº3
4405-819 Vilar do Paraíso
Telef. 227 629 539
Email: gaia@exemploconcreto.com



Armazém: Est. Do Campo de Aviação
3510-824 Campo – Viseu
Telef. 232 459 138 / 232 459 741
Fax. 232 450 140
Email: geral@alviz.pt



Armazém: Zona Industrial de Vilamoura
Lote 28 - Apartado 841
8126 -910 Quarteira
Telef. 289 322 748 Fax. 289 301 928
Email: pala.loule@sapo.pt



Armazém: Av. Almirante Gago Coutinho
Portela de Sintra - Apartado 212
2711 - 901 Sintra
Telef. 219 244 074 / 219 244 101 Fax. 219 241 015
Email: angularlda@sapo.pt