



Aluminios Iberica, Lda



PALA - MIGUEL & REIS, LDA.



EXEMPLO CONCRETO

Painéis Sandwich - Perfis - Chapas - Remates - Acessórios



ALUMÍNIOS DE VISEU, LDA.



ANGULAR - Alumínios, Lda.

Catálogo COR 70 HO



COR 70 HOJA OCULTA
Perfiles a escala

COR 70 HIDDEN SASH
Profiles to scale

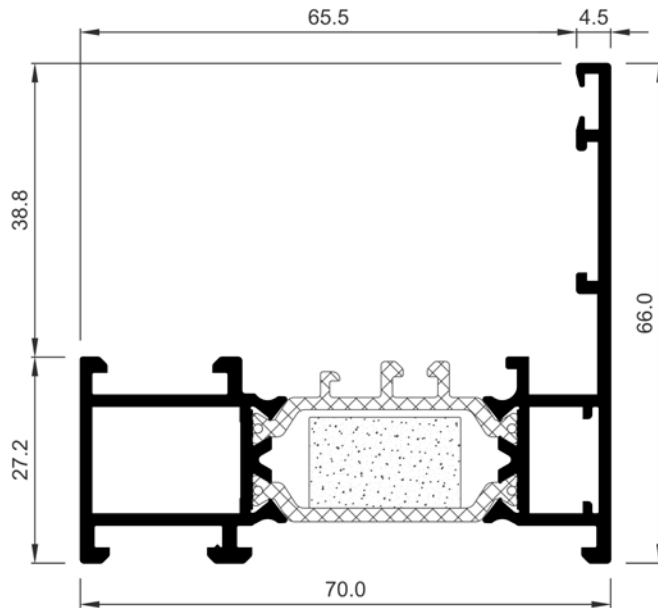

COR-7910	
Descripción Description	Marco HO HI Hidden Sash frame HI
Peso Weight (g/m)	1365,8
Superficie Surface (dm ² /m)	51,41
I_x (cm ⁴)	10,58
I_y (cm ⁴)	29,3
Escuadra principal Main cleat	347922
Troquel Punch tool	337999
Escuadra secundaria Secondary cleat	327921
Escuadra alineamiento Alignment cleat	287310

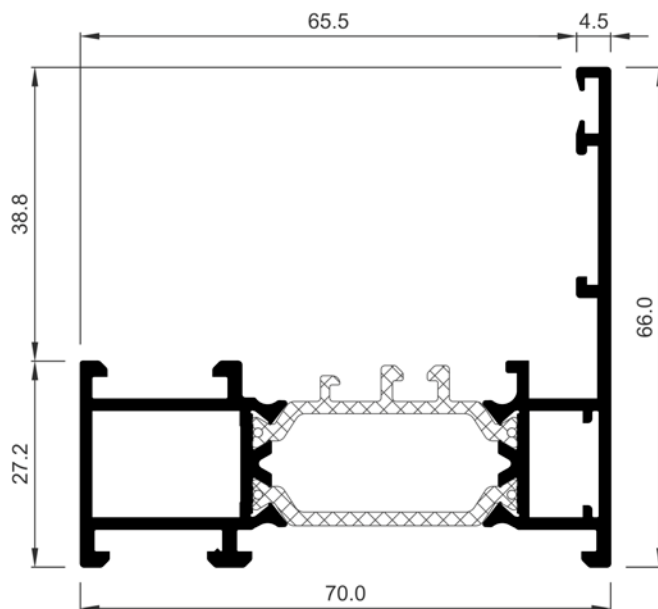

COR-7917	
Descripción Description	Marco HO Hidden Sash frame
Peso Weight (g/m)	1365,8
Superficie Surface (dm ² /m)	51,41
I_x (cm ⁴)	10,58
I_y (cm ⁴)	29,3
Escuadra principal Main cleat	347922
Troquel Punch tool	337999
Escuadra secundaria Secondary cleat	327921
Escuadra alineamiento Alignment cleat	287310

COR 70 HOJA OCULTA
Perfiles a escala

COR 70 HIDDEN SASH
Profiles to scale

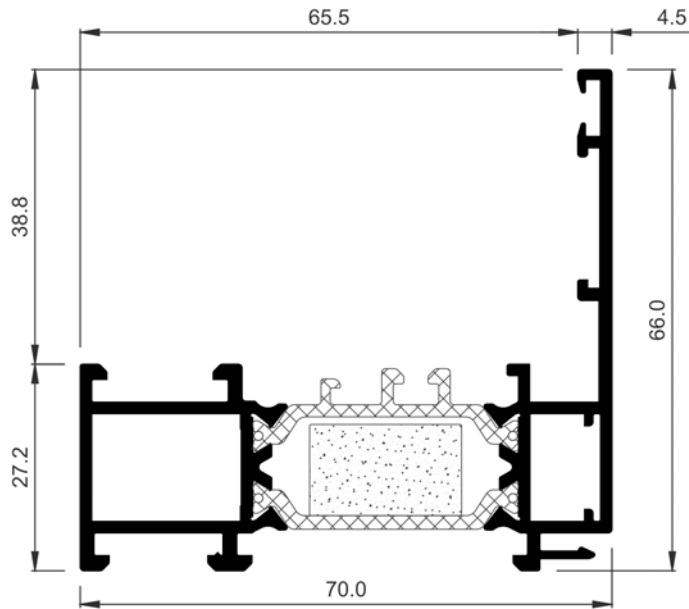

COR-7915	
Descripción Description	Marco con enganche HO HI Frame with hook Hidden Sash HI
Peso Weight (g/m)	1382
Superficie Surface (dm ² /m)	52,75
Ix (cm⁴)	10,78
Iy (cm⁴)	29,12
Escuadra principal Main cleat	347922
Troquel Punch tool	347799
Escuadra secundaria Secondary cleat	327921
Escuadra alineamiento Alignment cleat	287310

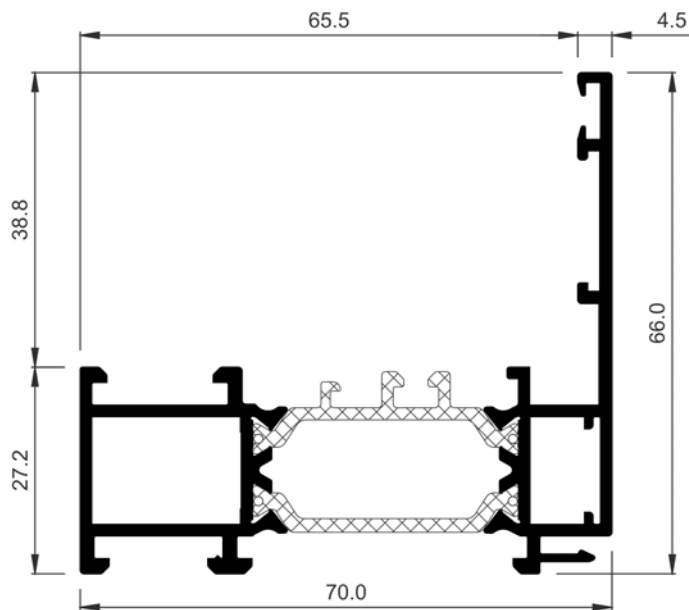

COR-7913	
Descripción Description	Marco con enganche HO Frame with hook Hidden Sash
Peso Weight (g/m)	1382
Superficie Surface (dm ² /m)	52,75
Ix (cm⁴)	10,78
Iy (cm⁴)	29,12
Escuadra principal Main cleat	347922
Troquel Punch tool	347799
Escuadra secundaria Secondary cleat	327921
Escuadra alineamiento Alignment cleat	287310

COR 70 HOJA OCULTA
Perfiles a escala

COR 70 HIDDEN SASH
Profiles to scale

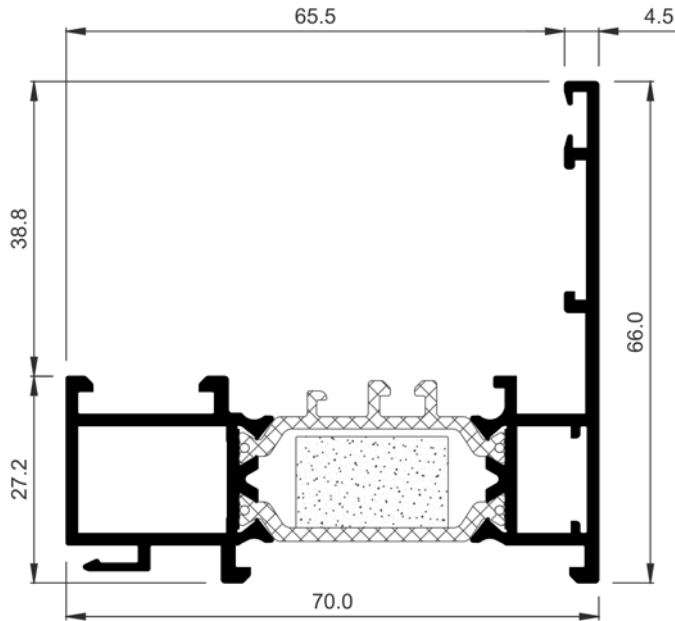

COR-7987	
Descripción Description	Marco con enganche interior HO HI Frame with interior attachments hidden sash HI
Peso Weight (g/m)	1355
Superficie Surface (dm ² /m)	51,8
Ix (cm⁴)	10,42
Iy (cm⁴)	28,47
Escuadra principal Main cleat	347922
Troquel Punch tool	347799
Escuadra secundaria Secondary cleat	327921
Escuadra alineamiento Alignment cleat	287310

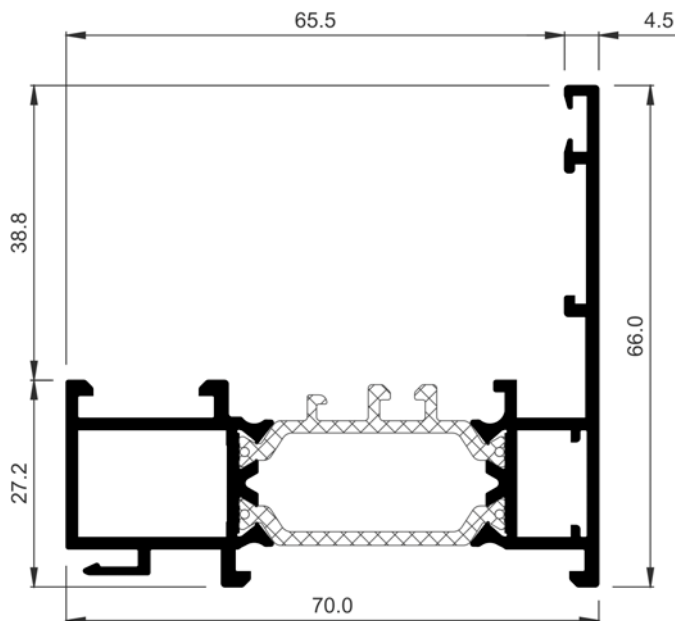

COR-7986	
Descripción Description	Marco con enganche interior HO Frame with interior attachments hidden sash
Peso Weight (g/m)	1355
Superficie Surface (dm ² /m)	51,8
Ix (cm⁴)	10,42
Iy (cm⁴)	28,47
Escuadra principal Main cleat	347922
Troquel Punch tool	347799
Escuadra secundaria Secondary cleat	327921
Escuadra alineamiento Alignment cleat	287310

COR 70 HOJA OCULTA
Perfiles a escala

COR 70 HIDDEN SASH
Profiles to scale

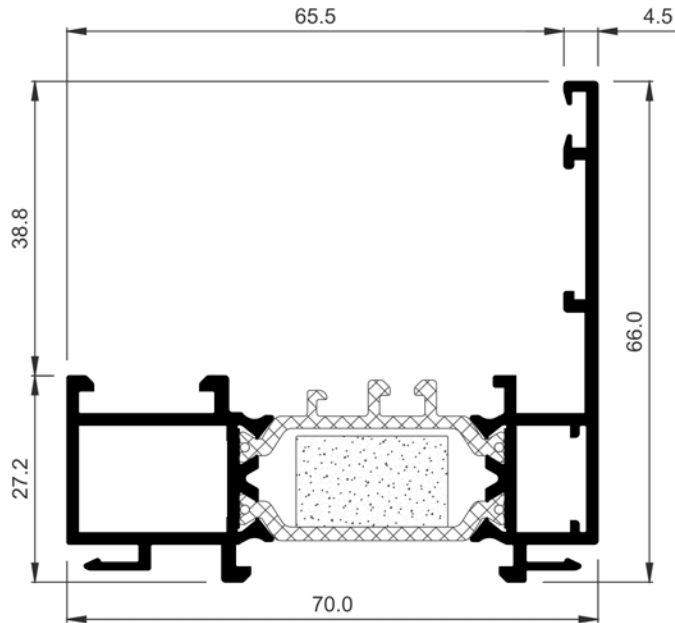

COR-7989	
Descripción Description	Marco con doble enganche HO HI Frame with double attachments hidden sash HI
Peso Weight (g/m)	1371,2
Superficie Surface (dm ² /m)	53,14
Ix (cm⁴)	10,62
Iy (cm⁴)	28,28
Escuadra principal Main cleat	347922
Troquel Punch tool	347799
Escuadra secundaria Secondary cleat	327921
Escuadra alineamiento Alignment cleat	287310

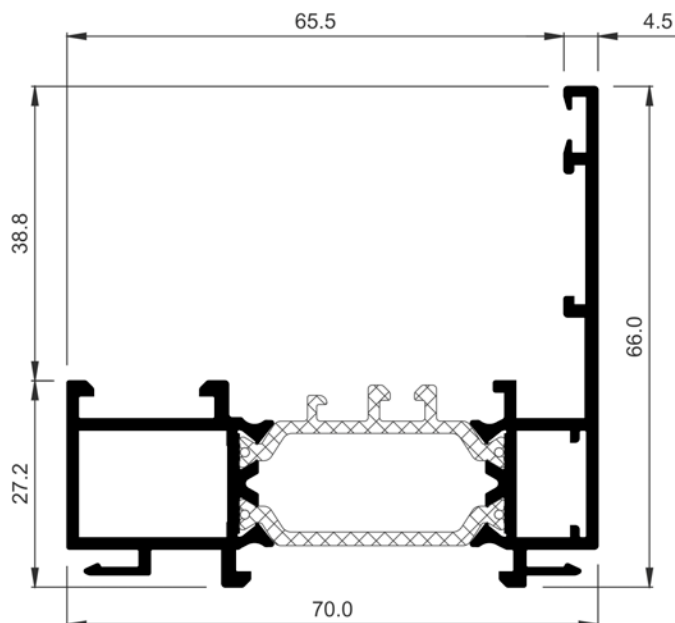

COR-7988	
Descripción Description	Marco con doble enganche HO Frame with double attachments hidden sash
Peso Weight (g/m)	1371,2
Superficie Surface (dm ² /m)	53,14
Ix (cm⁴)	10,62
Iy (cm⁴)	28,28
Escuadra principal Main cleat	347922
Troquel Punch tool	347799
Escuadra secundaria Secondary cleat	327921
Escuadra alineamiento Alignment cleat	287310

COR 70 HOJA OCULTA
Perfiles a escala

COR 70 HIDDEN SASH
Profiles to scale

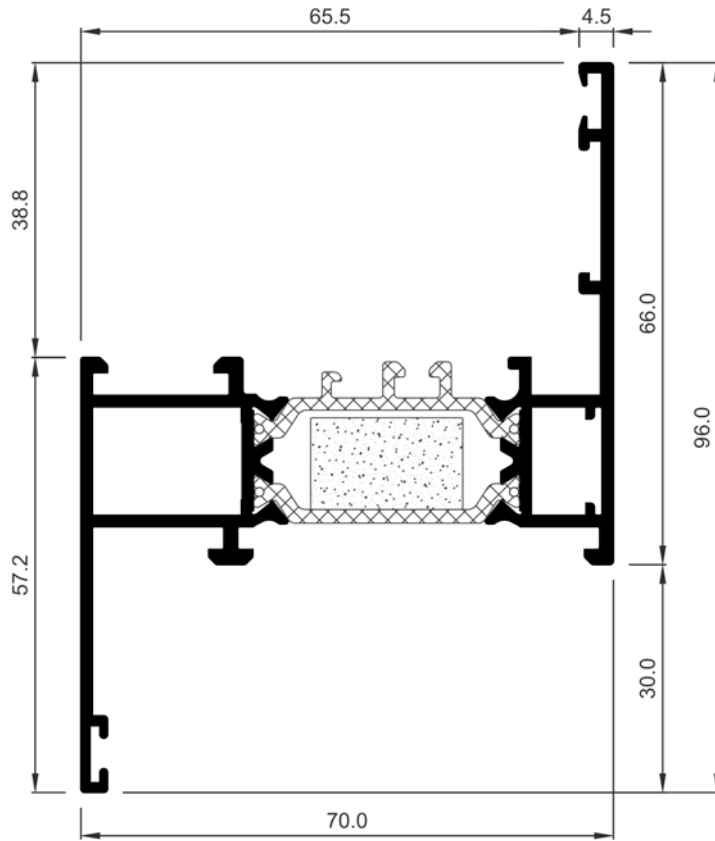

COR-7911	
Descripción Description	Marco con solape de 30 mm HO HI Hidden sash frame with 30 mm overlap HI
Peso Weight (g/m)	1490
Superficie Surface (dm ² /m)	58,48
Ix (cm⁴)	16,92
Iy (cm⁴)	35,96
Escuadra principal Main cleat	347922
Troquel Punch tool	337999
Escuadra secundaria Secondary cleat	327921
Escuadra alineamiento Alignment cleat	287310
	960023

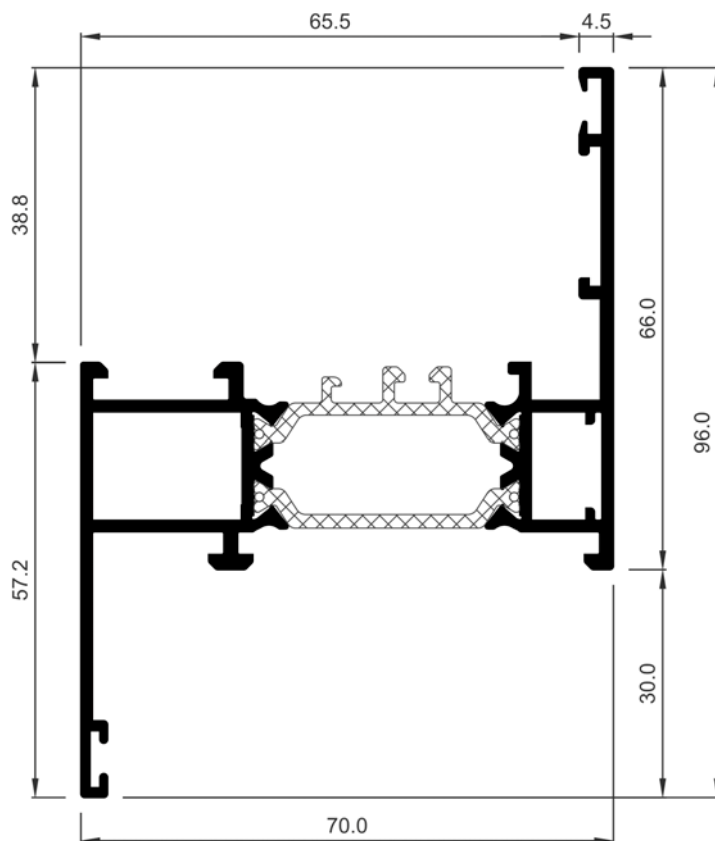

COR-7918	
Descripción Description	Marco con solape de 30 mm HO Hidden sash frame with 30 mm overlap
Peso Weight (g/m)	1490
Superficie Surface (dm ² /m)	58,48
Ix (cm⁴)	16,92
Iy (cm⁴)	35,96
Escuadra principal Main cleat	347922
Troquel Punch tool	337999
Escuadra secundaria Secondary cleat	327921
Escuadra alineamiento Alignment cleat	287310
	960023

COR 70 HOJA OCULTA
Perfiles a escala

COR 70 HIDDEN SASH
Profiles to scale

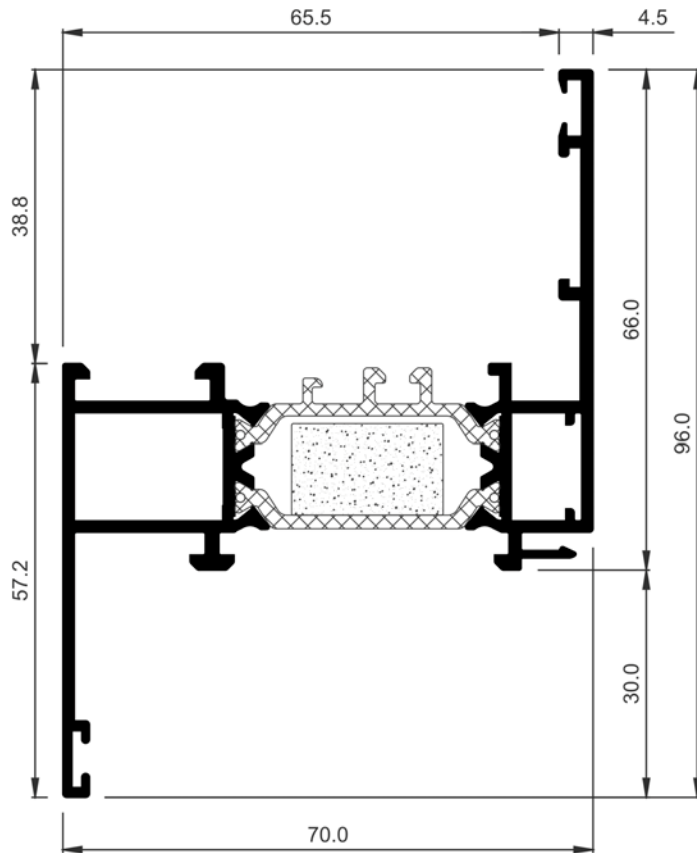

COR-7916	
Descripción Description	Marco con solape de 30 mm y enganche HO HI Frame with 30 mm overlap and hook Hidden Sash HI
Peso Weight (g/m)	1506,2
Superficie Surface (dm ² /m)	59,82
Ix (cm⁴)	17,04
Iy (cm⁴)	35,8
Escuadra principal Main cleat	347922
Troquel Punch tool	347799
Escuadra secundaria Secondary cleat	327921
Escuadra alineamiento Alignment cleat	287310
	960023

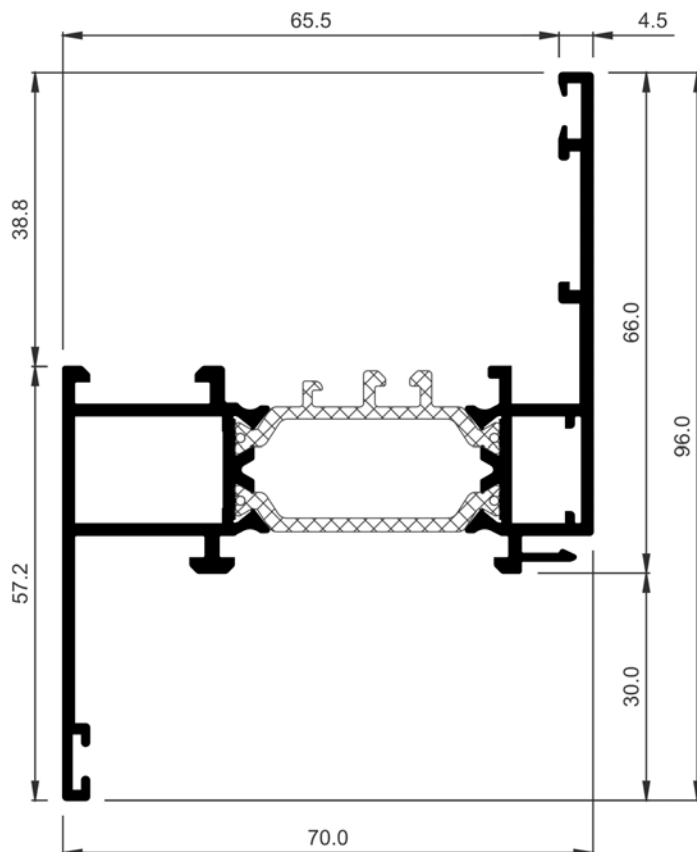

COR-7914	
Descripción Description	Marco con solape de 30 mm y enganche HO Frame with 30 mm overlap and hook Hidden Sash
Peso Weight (g/m)	1506,2
Superficie Surface (dm ² /m)	59,82
Ix (cm⁴)	17,04
Iy (cm⁴)	35,8
Escuadra principal Main cleat	347922
Troquel Punch tool	347799
Escuadra secundaria Secondary cleat	327921
Escuadra alineamiento Alignment cleat	287310
	960023

COR 70 HOJA OCULTA
Perfiles a escala

COR 70 HIDDEN SASH
Profiles to scale

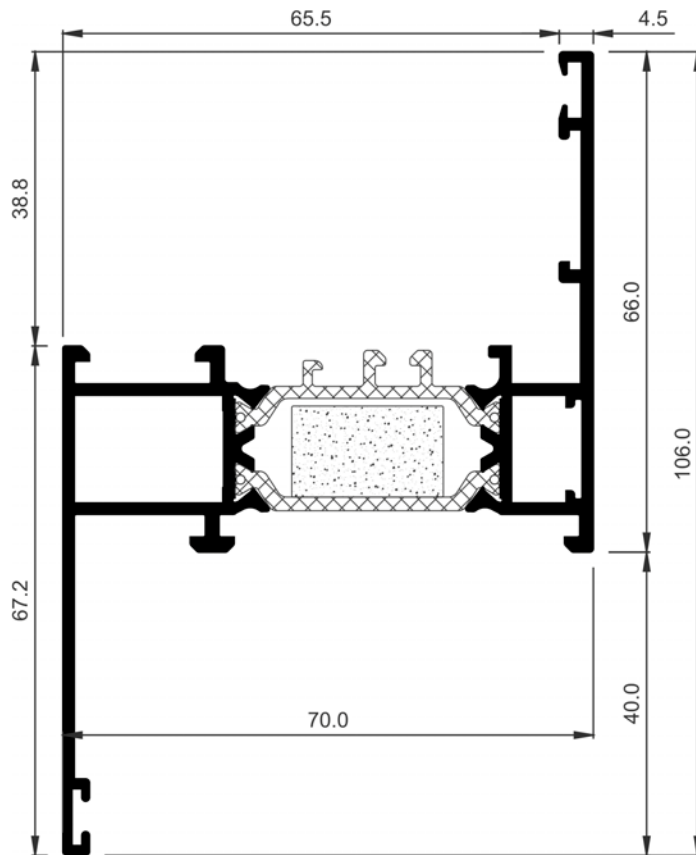

772443	
Descripción Description	Marco HO HI con solape de 40 mm Hidden sash frame with 40 mm overlap HI
Peso Weight (g/m)	1533,2
Superficie Surface (dm ² /m)	60,28
Ix (cm⁴)	21,32
Iy (cm⁴)	37,97
Escuadra principal Main cleat	347922
Troquel Punch tool	337999
Escuadra secundaria Secondary cleat	327921
Escuadra alineamiento Alignment cleat	287310
	960023

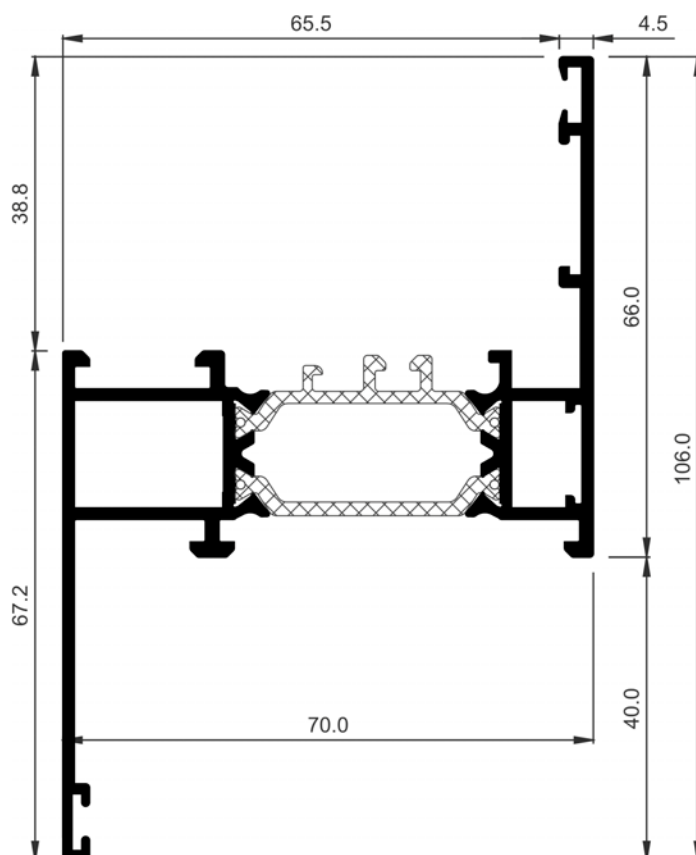

772442	
Descripción Description	Marco HO con solape de 40 mm Hidden sash frame with 40 mm overlap
Peso Weight (g/m)	1533,2
Superficie Surface (dm ² /m)	60,28
Ix (cm⁴)	21,32
Iy (cm⁴)	37,97
Escuadra principal Main cleat	347922
Troquel Punch tool	337999
Escuadra secundaria Secondary cleat	327921
Escuadra alineamiento Alignment cleat	287310
	960023

COR 70 HOJA OCULTA
Perfiles a escala

COR 70 HIDDEN SASH
Profiles to scale

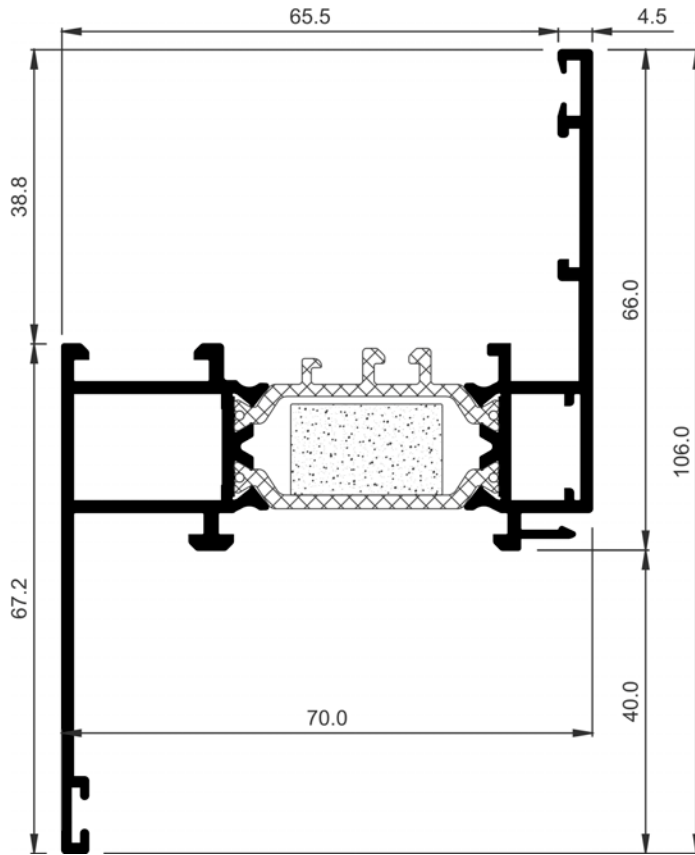

COR-8099	
Descripción Description	Marco ventana HI con solape 40 mm HO HI Window frame with 40 mm overlap HI HS
Peso Weight (g/m)	1546,7
Superficie Surface (dm ² /m)	61,82
Ix (cm⁴)	21,41
Iy (cm⁴)	37,72
Escuadra principal Main cleat	347922
Troquel Punch tool	347799
Escuadra secundaria Secondary cleat	327921
Escuadra alineamiento Alignment cleat	287310
	960023

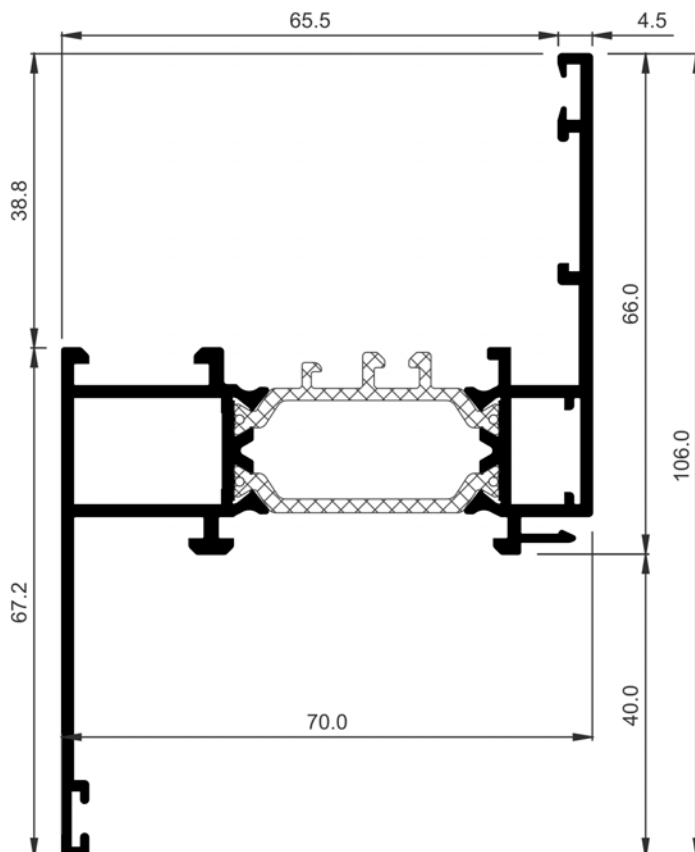

COR-8098	
Descripción Description	Marco ventana con solape 40 mm HO Window frame with 40 mm overlap HS
Peso Weight (g/m)	1546,7
Superficie Surface (dm ² /m)	61,82
Ix (cm⁴)	21,41
Iy (cm⁴)	37,72
Escuadra principal Main cleat	347922
Troquel Punch tool	347799
Escuadra secundaria Secondary cleat	327921
Escuadra alineamiento Alignment cleat	287310
	960023

COR 70 HOJA OCULTA
Perfiles a escala

COR 70 HIDDEN SASH
Profiles to scale

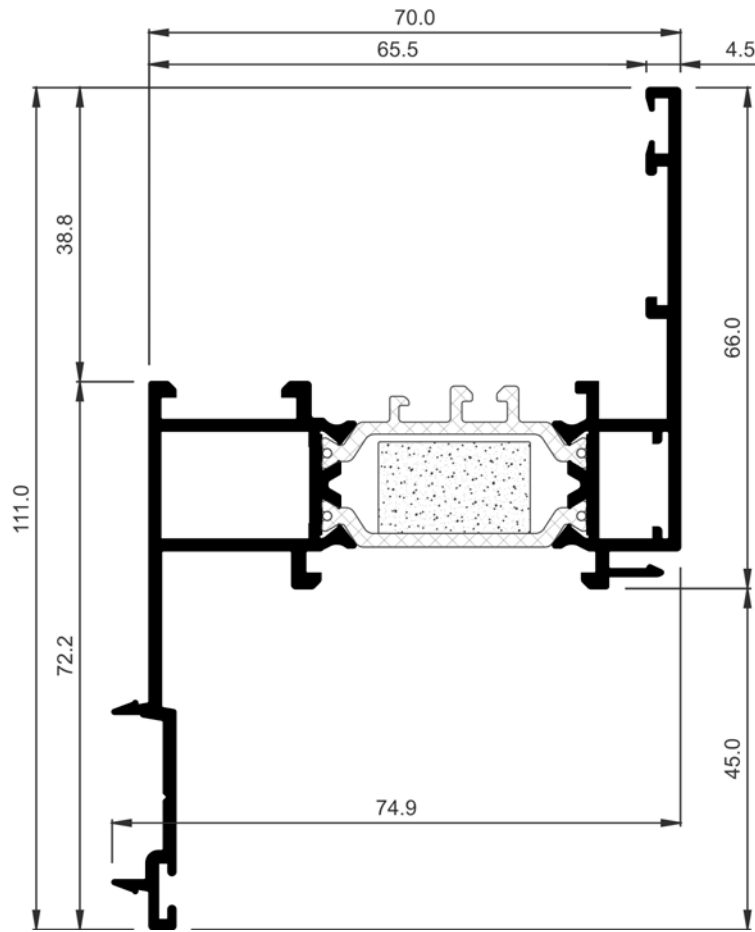

COR-7963	
Descripción Description	Marco ventana A.I. HI con solape de 45 mm y enganche HO Inner opening window frame HI with 45 mm overlap and hook HS
Peso Weight (g/m)	1611,5
Superficie Surface (dm ² /m)	64,56
Ix (cm⁴)	27,1
Iy (cm⁴)	40,69
Escuadra principal Main cleat	347922
Troquel Punch tool	347799
Escuadra secundaria Secondary cleat	327921
Escuadra alineamiento Alignment cleat	287310
	960023

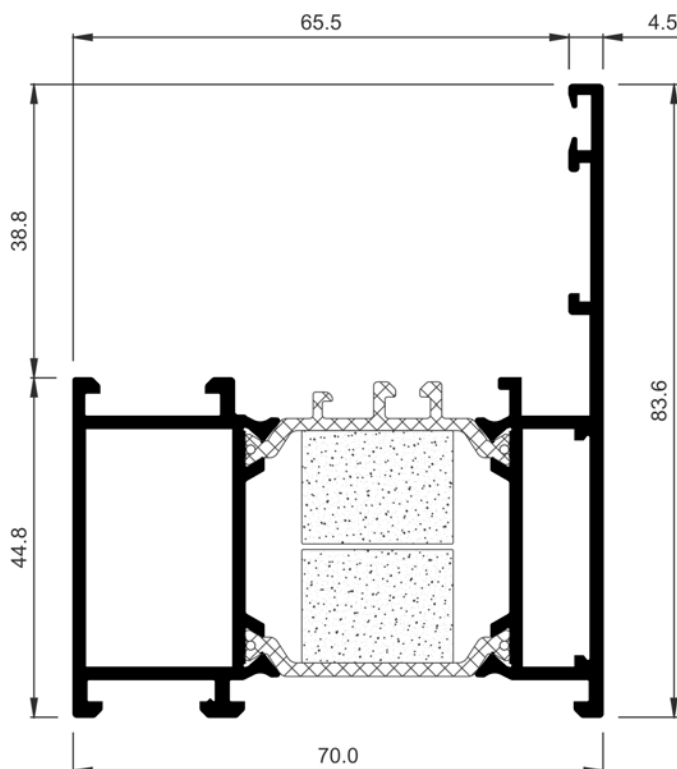

COR-7908	
Descripción Description	Marco balconera HO HI Balcony frame hidden sash HI
Peso Weight (g/m)	1711,4
Superficie Surface (dm ² /m)	65,11
Ix (cm⁴)	22,83
Iy (cm⁴)	39,17
Escuadra principal Main cleat	247231
Troquel Punch tool	337999
Escuadra secundaria Secondary cleat	357924
Escuadra alineamiento Alignment cleat	287310

COR 70 HOJA OCULTA
Perfiles a escala

COR 70 HIDDEN SASH
Profiles to scale

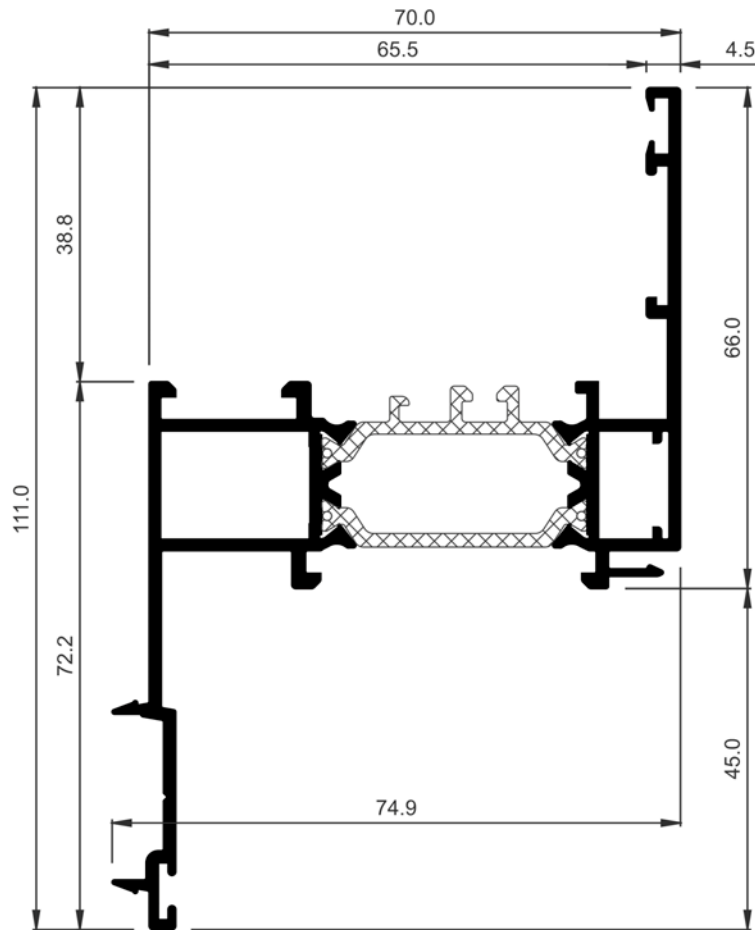

COR-7962	
Descripción Description	Marco ventana A.I. con solape de 45 mm y enganche HO Inner opening window frame with 45 mm overlap and hook HS
Peso Weight (g/m)	1611,5
Superficie Surface (dm ² /m)	64,56
Ix (cm⁴)	27,1
Iy (cm⁴)	40,69
Escuadra principal Main cleat	347922
Troquel Punch tool	347799
Escuadra secundaria Secondary cleat	327921
Escuadra alineamiento Alignment cleat	287310
	960023

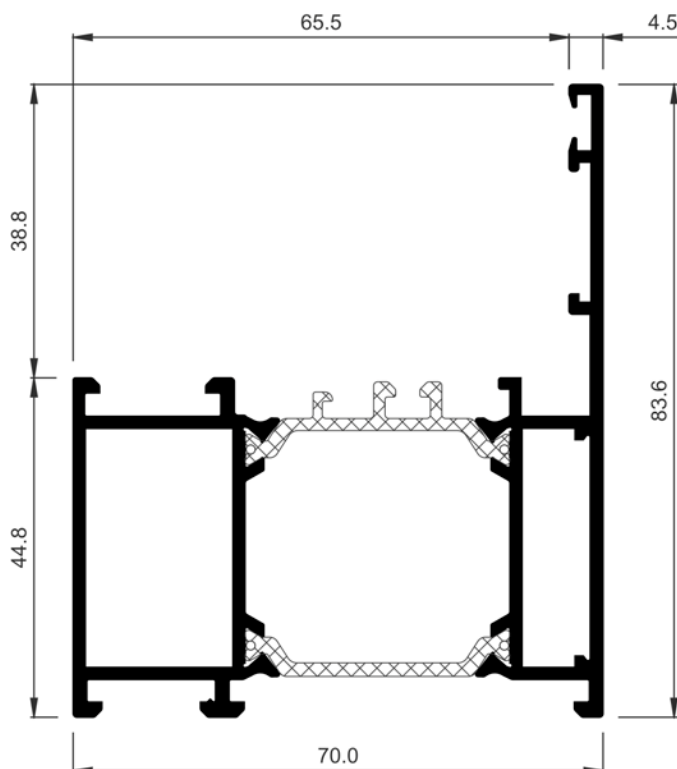

COR-7907	
Descripción Description	Marco balconera HO Balcony frame hidden sash
Peso Weight (g/m)	1711,4
Superficie Surface (dm ² /m)	65,11
Ix (cm⁴)	22,83
Iy (cm⁴)	39,17
Escuadra principal Main cleat	247231
Troquel Punch tool	337999
Escuadra secundaria Secondary cleat	357924
Escuadra alineamiento Alignment cleat	287310

COR 70 HOJA OCULTA
Perfiles a escala

COR 70 HIDDEN SASH
Profiles to scale

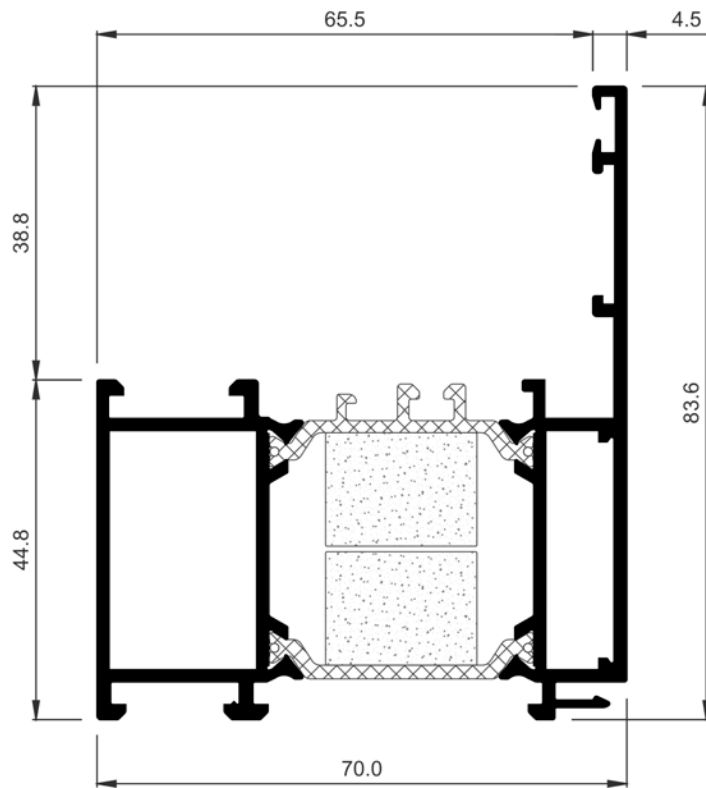

COR-7943	
Descripción Description	Marco balconera con enganche exterior HO HI Balcony frame with exterior hook HO HI
Peso Weight (g/m)	1727,6
Superficie Surface (dm ² /m)	66,48
Ix (cm⁴)	23,28
Iy (cm⁴)	39
Escuadra principal Main cleat	247231
Troquel Punch tool	347799
Escuadra secundaria Secondary cleat	357924
Escuadra alineamiento Alignment cleat	287310

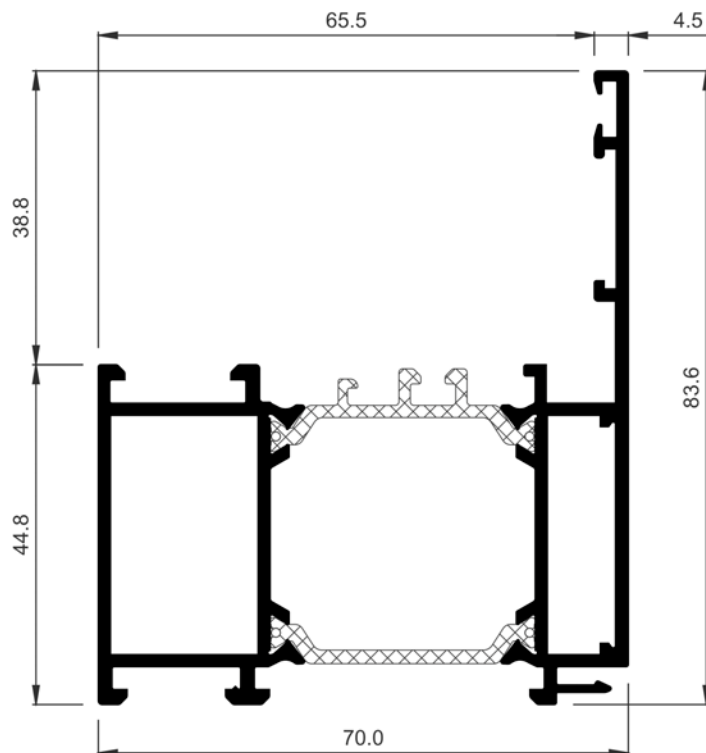

COR-7947	
Descripción Description	Marco balconera con enganche exterior HO Balcony frame with exterior hook HO
Peso Weight (g/m)	1727,6
Superficie Surface (dm ² /m)	66,48
Ix (cm⁴)	23,28
Iy (cm⁴)	39
Escuadra principal Main cleat	247231
Troquel Punch tool	347799
Escuadra secundaria Secondary cleat	357924
Escuadra alineamiento Alignment cleat	287310

COR 70 HOJA OCULTA
Perfiles a escala

COR 70 HIDDEN SASH
Profiles to scale

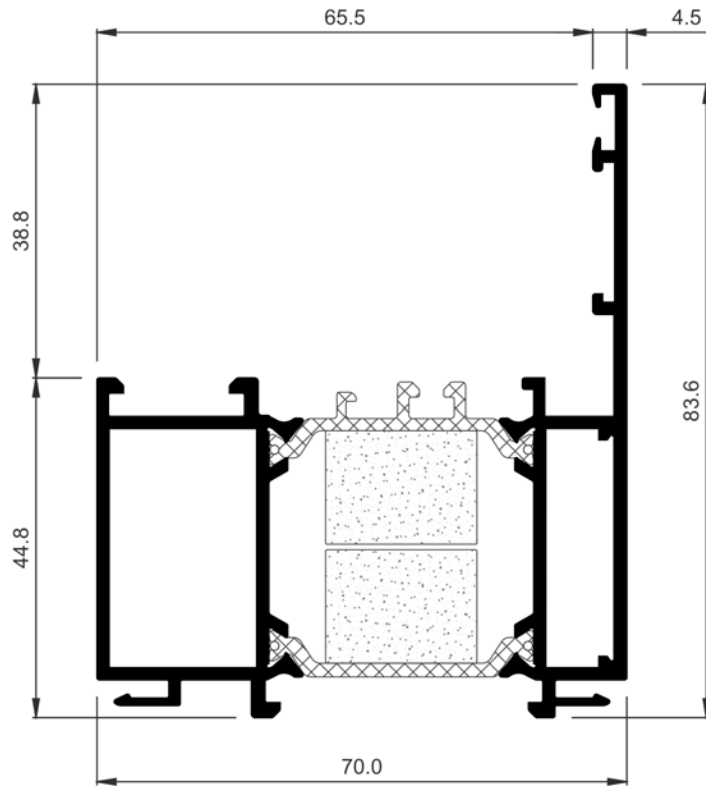

COR-8012	
Descripción Description	Marco balconera con enganches HI Balcony frame with hooks HI
Peso Weight (g/m)	1719,5
Superficie Surface (dm ² /m)	66,88
Ix (cm ⁴)	22,97
Iy (cm ⁴)	38,19
Escuadra principal Main cleat	247231
Troquel Punch tool	347799
Escuadra secundaria Secondary cleat	357924
Escuadra alineamiento Alignment cleat	287310
Observaciones Observations	Para el mecanizado de los enganches usar el troquel de escuadras 347799 For hooks machining use the punch tool 347799

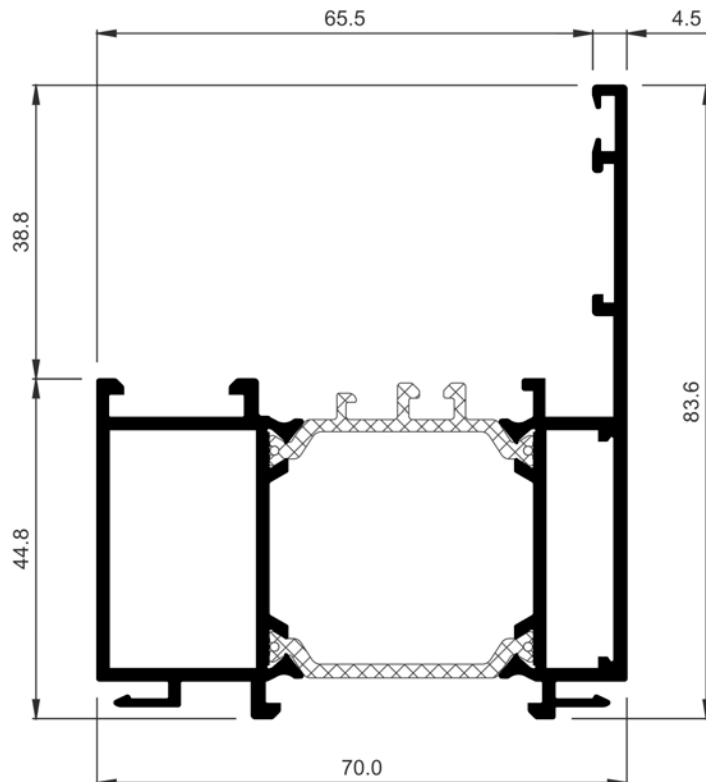

COR-8011	
Descripción Description	Marco balconera con enganches Balcony frame with hooks
Peso Weight (g/m)	1719,5
Superficie Surface (dm ² /m)	66,88
Ix (cm ⁴)	22,97
Iy (cm ⁴)	38,19
Escuadra principal Main cleat	247231
Troquel Punch tool	347799
Escuadra secundaria Secondary cleat	357924
Escuadra alineamiento Alignment cleat	287310
Observaciones Observations	Para el mecanizado de los enganches usar el troquel de escuadras 347799 For hooks machining use the punch tool 347799

COR 70 HOJA OCULTA
Perfiles a escala

COR 70 HIDDEN SASH
Profiles to scale

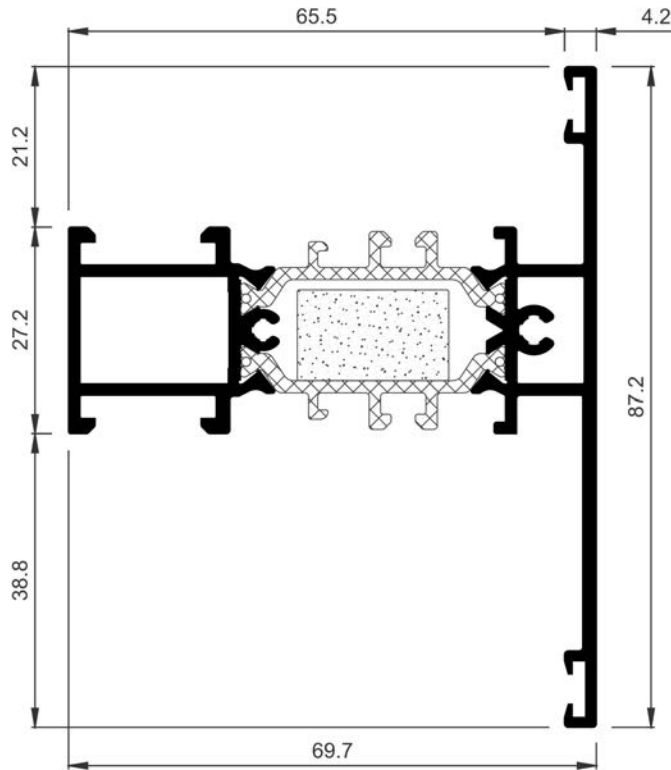

COR-7912	
Descripción Description	Travesaño hoja-fijo HI Fixed-sash transom HI
Peso Weight (g/m)	1519,7
Superficie Surface (dm ² /m)	58,99
Ix (cm⁴)	14,15
Iy (cm⁴)	31,82
Fresa Miller	327991 347991
Troquel Punch tool	337999
Tope travesaño interior Internal transom stop	920140
Tope travesaño exterior External transom stop	327971

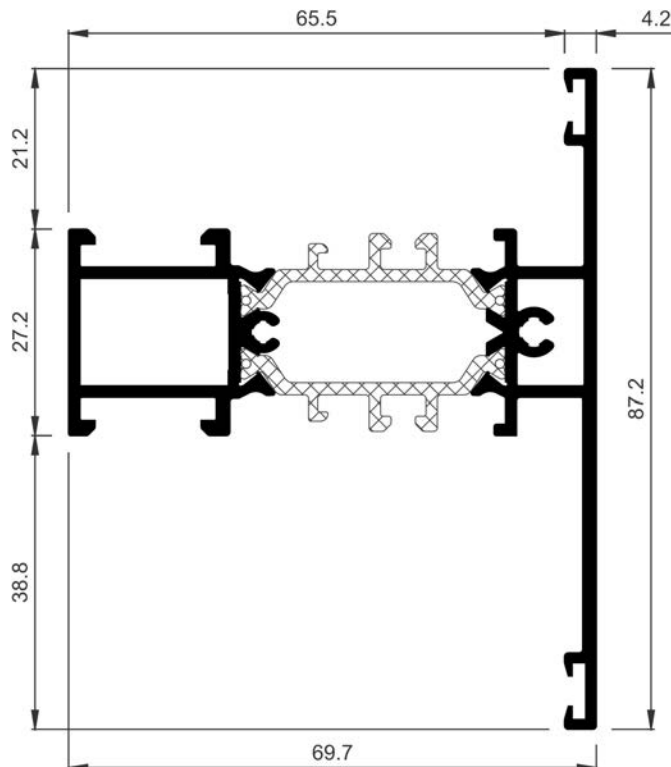

COR-7919	
Descripción Description	Travesaño hoja-fijo Fixed-sash transom
Peso Weight (g/m)	1519,7
Superficie Surface (dm ² /m)	58,99
Ix (cm⁴)	14,15
Iy (cm⁴)	31,82
Fresa Miller	327991 347991
Troquel Punch tool	337999
Tope travesaño interior Internal transom stop	920140
Tope travesaño exterior External transom stop	327971

COR 70 HOJA OCULTA
Perfiles a escala

COR 70 HIDDEN SASH
Profiles to scale

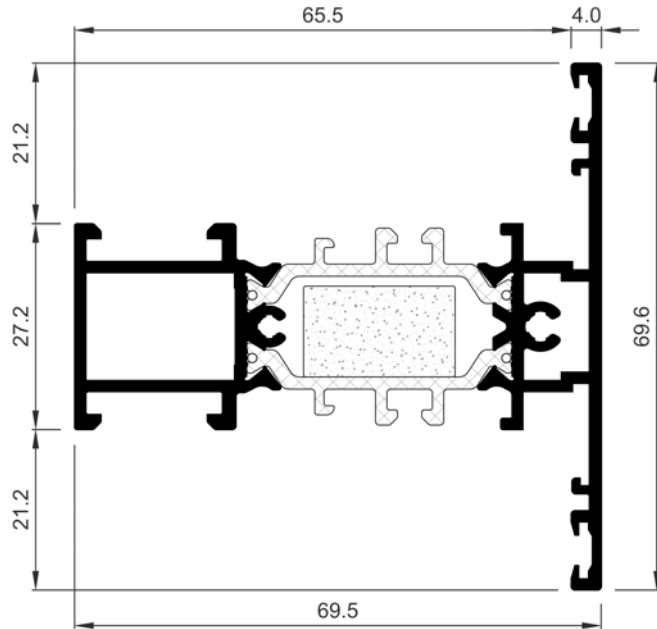

COR-7971	
Descripción Description	Travesaño ventana apertura interior HI Inner opening HI window transom
Peso Weight (g/m)	1457,6
Superficie Surface (dm ² /m)	56,87
Ix (cm⁴)	8,05
Iy (cm⁴)	29,95

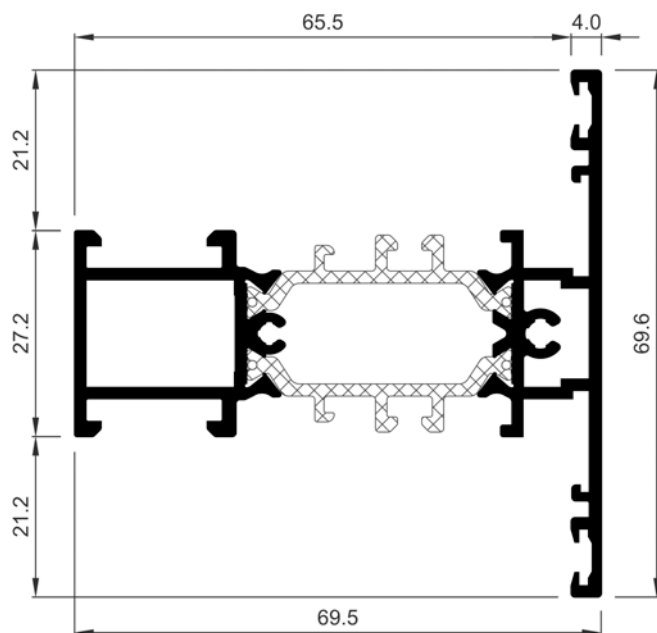

COR-7970	
Descripción Description	Travesaño ventana apertura interior Inner opening window transom
Peso Weight (g/m)	1457,6
Superficie Surface (dm ² /m)	56,87
Ix (cm⁴)	8,05
Iy (cm⁴)	29,95

COR 70 HOJA OCULTA
Perfiles a escala

COR 70 HIDDEN SASH
Profiles to scale

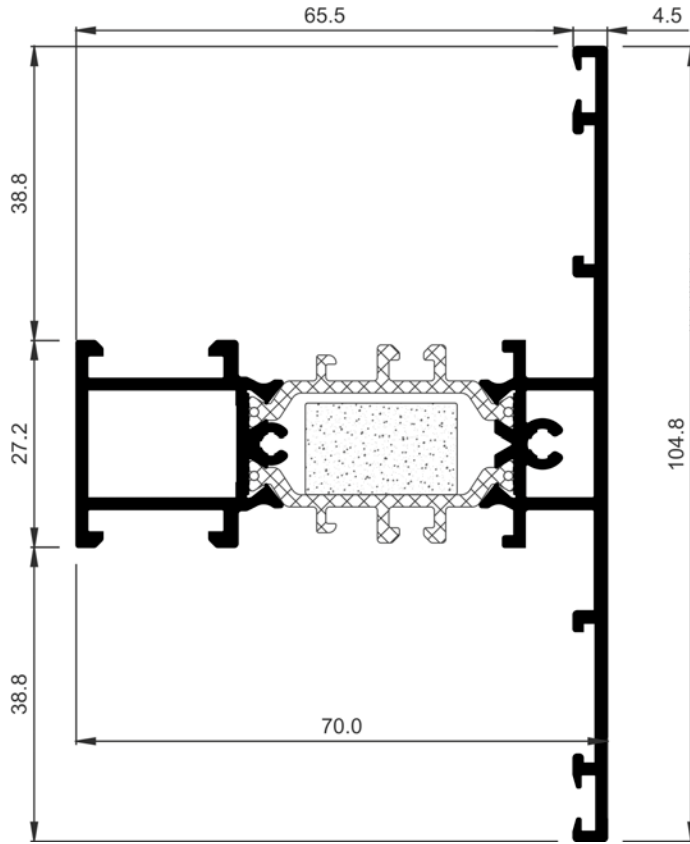

COR-8182	
Descripción Description	Travesaño simétrico HO HI Hidden sash symmetrical transom HI
Peso Weight (g/m)	1643,9
Superficie Surface (dm ² /m)	64,68
Ix (cm⁴)	22,76
Iy (cm⁴)	34,5
Fresa Miller	327991
	347991
Troquel Punch tool	337999
Escuadra alineamiento Alignment cleat	408150
Tope travesaño interior Internal transom stop	418181

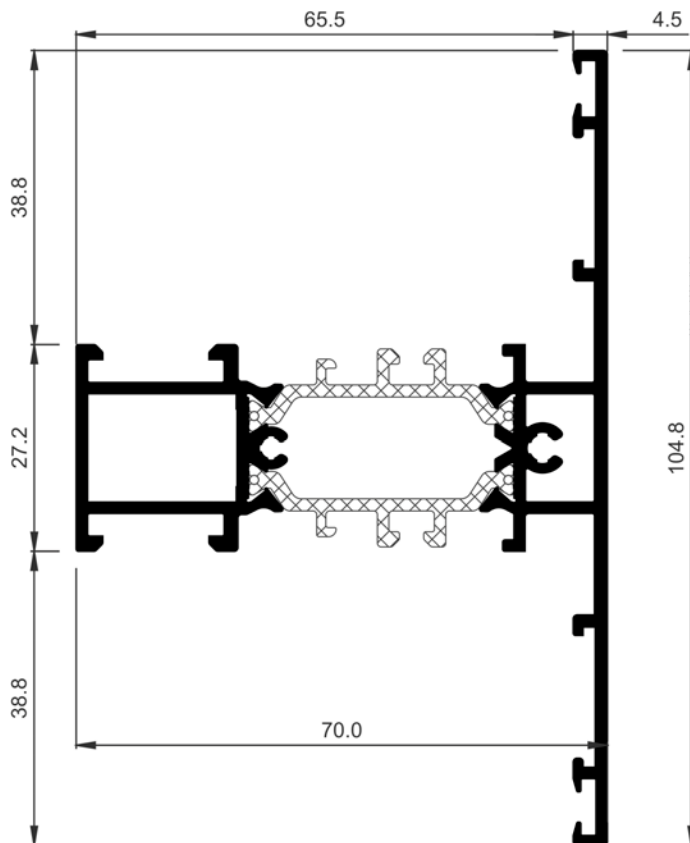

COR-8181	
Descripción Description	Travesaño simétrico HO Hidden sash symmetrical transom
Peso Weight (g/m)	1643,9
Superficie Surface (dm ² /m)	64,68
Ix (cm⁴)	22,76
Iy (cm⁴)	34,5
Fresa Miller	327991
	347991
Troquel Punch tool	337999
Escuadra alineamiento Alignment cleat	408150
Tope travesaño interior Internal transom stop	418181

COR 70 HOJA OCULTA
Perfiles a escala

COR 70 HIDDEN SASH
Profiles to scale

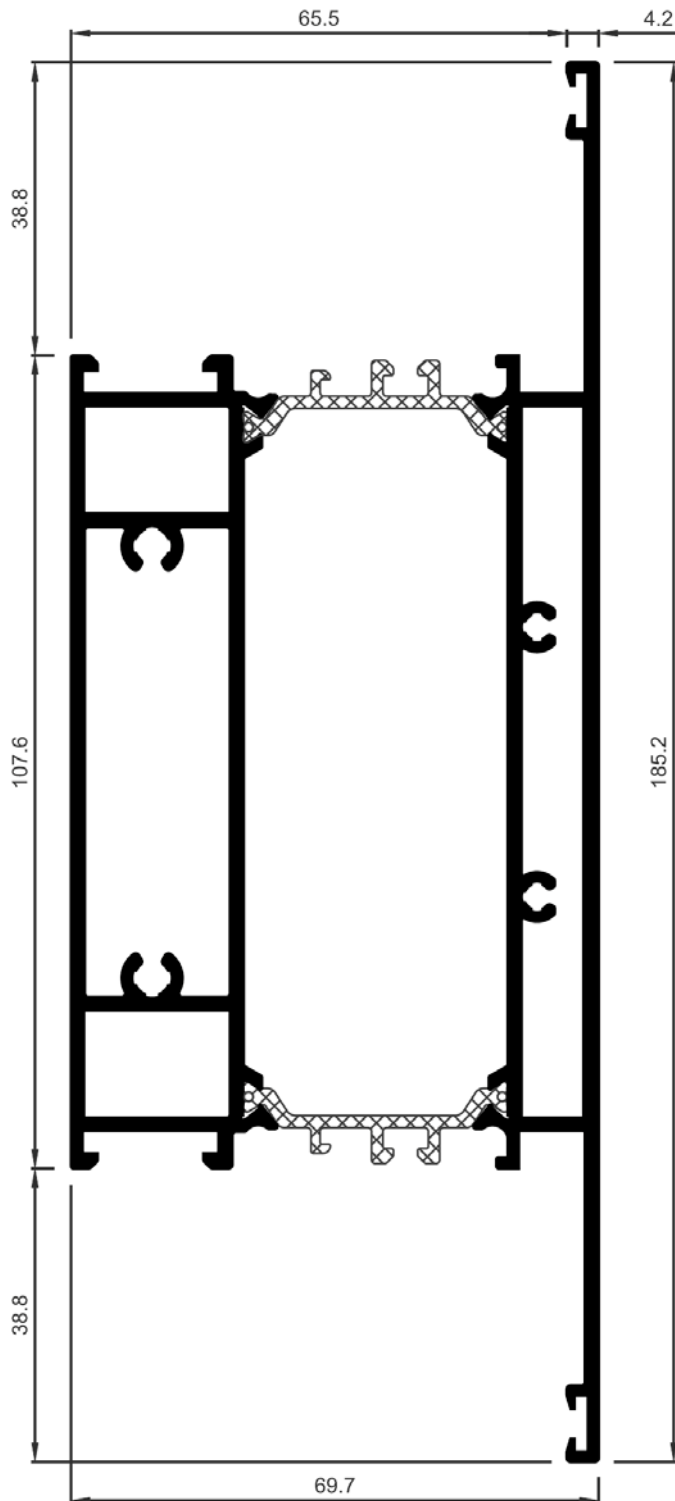

COR-7979	
Descripción Description	Travesaño de 185 mm 185 mm transom
Peso Weight (g/m)	3587,9
Superficie Surface (dm ² /m)	138,67
Ix (cm⁴)	206,91
Iy (cm⁴)	91,83
Fresa Miller	327991
Troquel Punch tool	337999
Tope travesaño interior Internal transom stop	920140
Tope travesaño exterior External transom stop	327971

COR 70 HOJA OCULTA
Perfiles a escala

COR 70 HIDDEN SASH
Profiles to scale

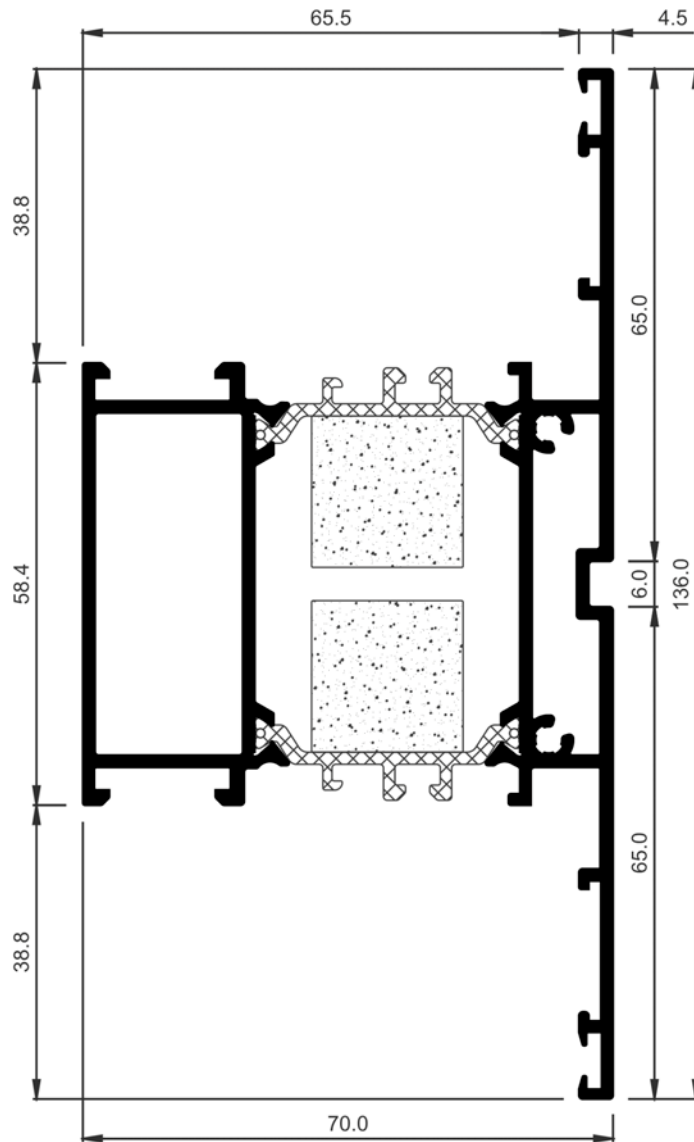

COR-8184	
Descripción Description	Travesaño de doble apertura HO HI Hidden sash double opening transom HI
Peso Weight (g/m)	2235,2
Superficie Surface (dm ² /m)	89,61
Ix (cm ⁴)	61,8
Iy (cm ⁴)	52,04
Fresa Miller	327991 347991
Troquel Punch tool	337999
Escuadra alineamiento Alignment cleat	408150
Tope travesaño interior Internal transom stop	418183

COR 70 HOJA OCULTA
Perfiles a escala

COR 70 HIDDEN SASH
Profiles to scale

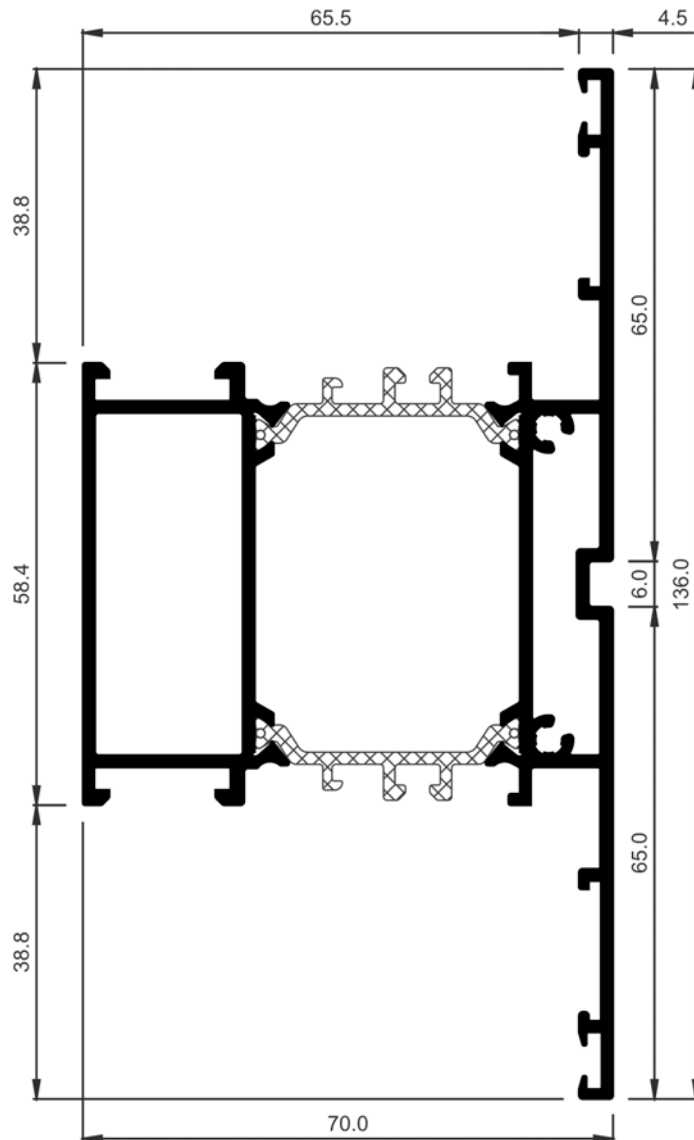

COR-8183	
Descripción Description	Travesaño de doble apertura HO Hidden sash double opening transom
Peso Weight (g/m)	2235,2
Superficie Surface (dm ² /m)	89,61
Ix (cm ⁴)	61,8
Iy (cm ⁴)	52,04
Fresa Miller	327991
	347991
Troquel Punch tool	337999
Escuadra alineamiento Alignment cleat	408150
Tope travesaño interior Internal transom stop	418183

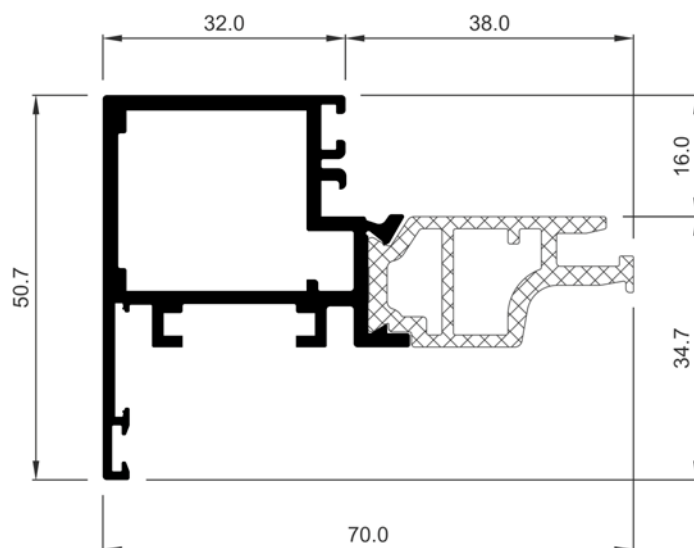

COR-7905	
Descripción Description	Hoja de ventana de 38 mm 38 mm window sash
Peso Weight (g/m)	1253,1
Superficie Surface (dm ² /m)	38,91
Ix (cm ⁴)	6,03
Iy (cm ⁴)	6,41
Escuadra principal Main cleat	248221
Troquel Punch tool	337999
Escuadra secundaria Secondary cleat	327921
Escuadra alineamiento Alignment cleat	920135

COR 70 HOJA OCULTA
Perfiles a escala

COR 70 HIDDEN SASH
Profiles to scale

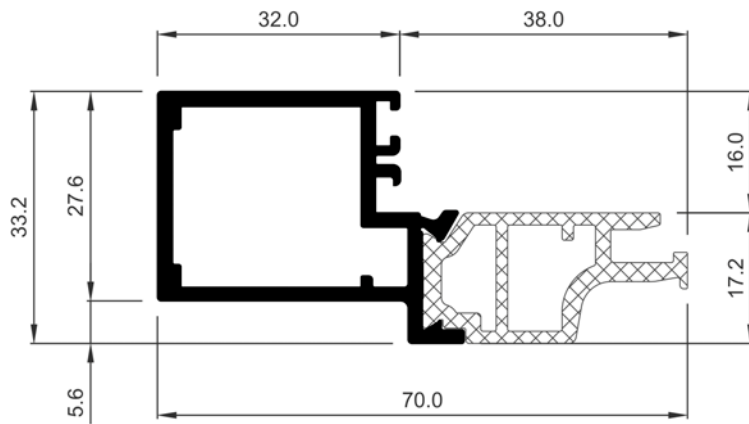

COR-8026	
Descripción Description	Hoja inversora Inverted sash
Peso Weight (g/m)	1061,4
Superficie Surface (dm ² /m)	29,43
Ix (cm ⁴)	3,28
Iy (cm ⁴)	4,89
Escuadra principal Main cleat	248221
Troquel Punch tool	337999
Escuadra secundaria Secondary cleat	327921
Observaciones Observations	Válido sólo para hoja COR-7905 Valid only for sash COR-7905

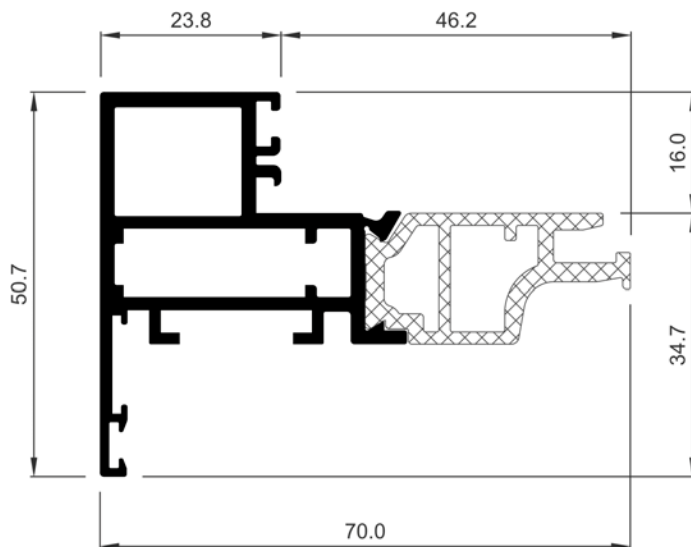

COR-7906	
Descripción Description	Hoja de ventana de 46 mm 46 mm window sash
Peso Weight (g/m)	1301,7
Superficie Surface (dm ² /m)	41,96
Ix (cm ⁴)	5,43
Iy (cm ⁴)	5,82
Escuadra principal Main cleat	248220
Troquel Punch tool	347799
Escuadra secundaria Secondary cleat	327921
Escuadra alineamiento Alignment cleat	217003

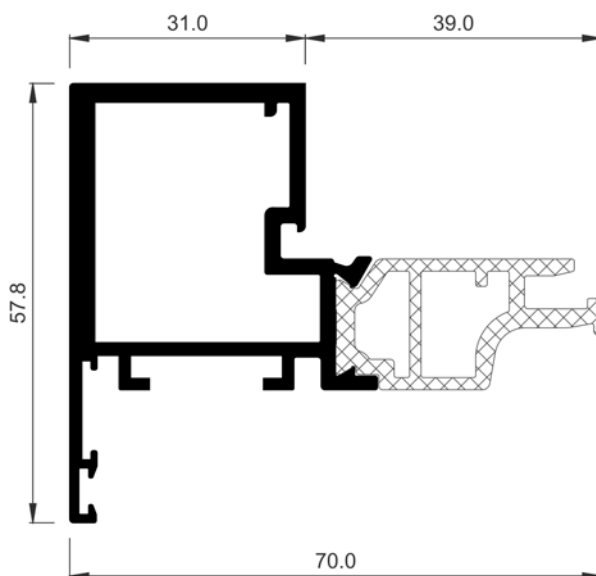

COR-7904	
Descripción Description	Hoja de ventana vidrio pegado Glued glass window sash
Peso Weight (g/m)	1442,1
Superficie Surface (dm ² /m)	40,1
Ix (cm ⁴)	10,01
Iy (cm ⁴)	7,67
Escuadra principal Main cleat	227042
Troquel Punch tool	337999
Escuadra secundaria Secondary cleat	327921
Escuadra alineamiento Alignment cleat	217003

COR 70 HOJA OCULTA
Perfiles a escala

COR 70 HIDDEN SASH
Profiles to scale

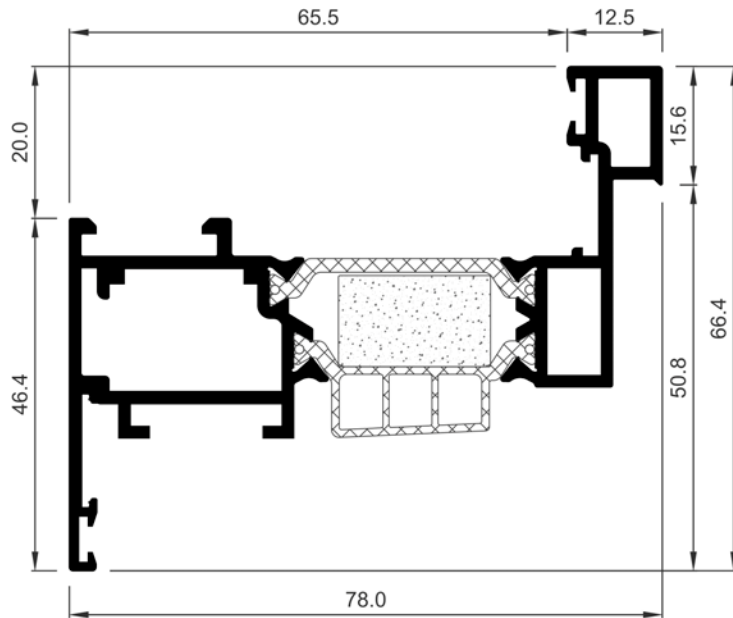

COR-8065	
Descripción Description	Hoja de ventana semivista Half-hidden sash window HI
Peso Weight (g/m)	1508,9
Superficie Surface (dm ² /m)	58,09
Ix (cm⁴)	9,84
Iy (cm⁴)	37,81
Escuadra principal Main cleat	347922
Troquel Punch tool	337999
Escuadra secundaria Secondary cleat	327921
Escuadra alineamiento Alignment cleat	296838
	920135

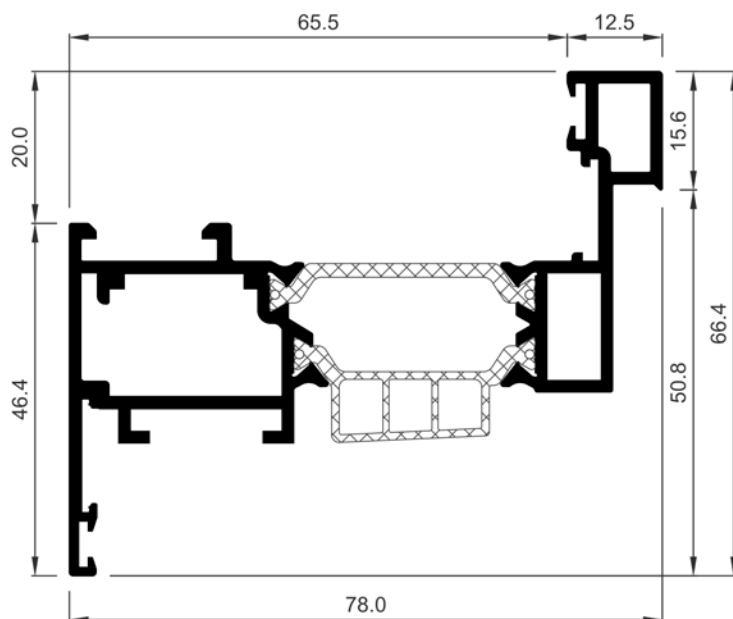

COR-8005	
Descripción Description	Hoja de ventana semivista Half-hidden sash window
Peso Weight (g/m)	1508,9
Superficie Surface (dm ² /m)	58,09
Ix (cm⁴)	9,84
Iy (cm⁴)	37,81
Escuadra principal Main cleat	347922
Troquel Punch tool	337999
Escuadra secundaria Secondary cleat	327921
Escuadra alineamiento Alignment cleat	296838
	920135

COR 70 HOJA OCULTA
Perfiles a escala

COR 70 HIDDEN SASH
Profiles to scale

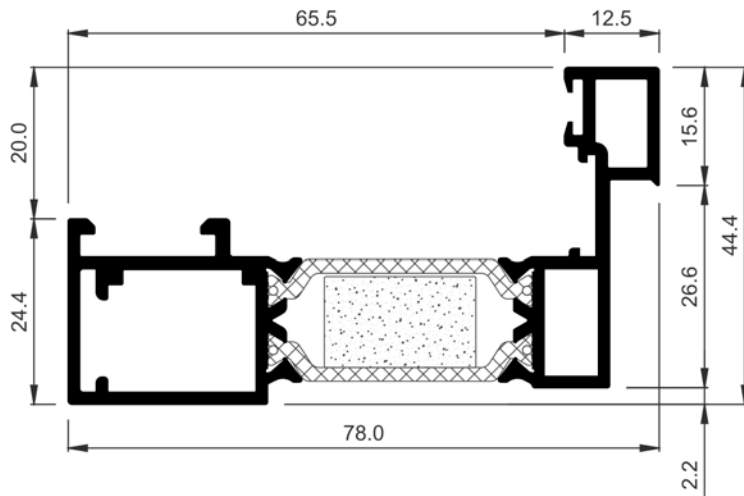

COR-8066	
Descripción Description	Hoja inversora semivista HI Half-hidden inverted sash HI
Peso Weight (g/m)	1319,9
Superficie Surface (dm ² /m)	48,56
Ix (cm⁴)	5,95
Iy (cm⁴)	30,83
Escuadra principal Main cleat	347922
Troquel Punch tool	337999
Escuadra secundaria Secondary cleat	327921
Escuadra alineamiento Alignment cleat	296838

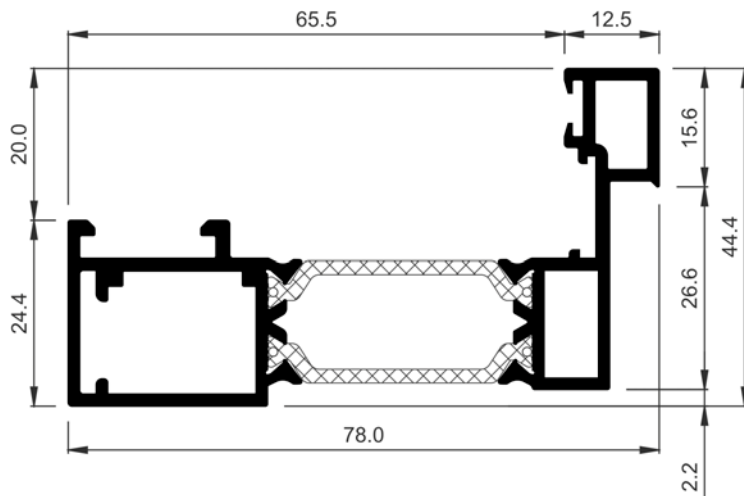

COR-8031	
Descripción Description	Hoja inversora semivista Half-hidden inverted sash
Peso Weight (g/m)	1319,9
Superficie Surface (dm ² /m)	48,56
Ix (cm⁴)	5,95
Iy (cm⁴)	30,83
Escuadra principal Main cleat	347922
Troquel Punch tool	337999
Escuadra secundaria Secondary cleat	327921
Escuadra alineamiento Alignment cleat	296838

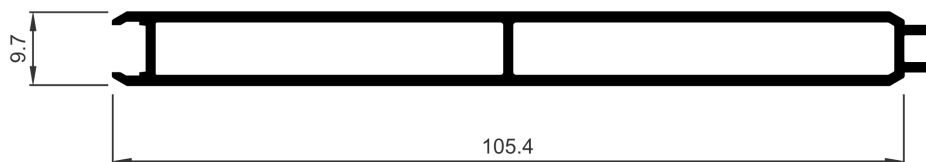

COR-2366	
Descripción Description	Lama contra de ventana Window louvre
Peso Weight (g/m)	796,5
Superficie Surface (dm ² /m)	47,49
Ix (cm⁴)	0,48
Iy (cm⁴)	30,48

COR 70 HOJA OCULTA
Perfiles a escala

COR 70 HIDDEN SASH
Profiles to scale

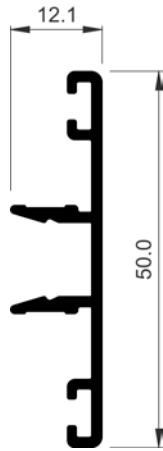

COR-8055	
Descripción Description	Tapeta divisor de hoja HO Cover sash divider HS
Peso Weight (g/m)	345,6
Superficie Surface (dm ² /m)	17,85
Ix (cm⁴)	2,55
Iy (cm⁴)	0,11
Tapas Covers	397950

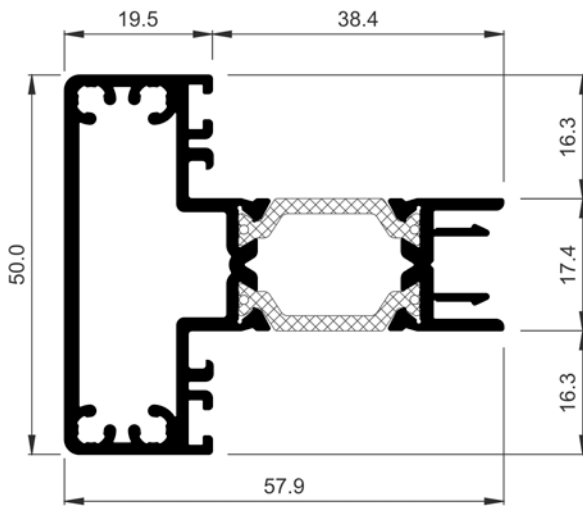

COR-8060	
Descripción Description	Divisor de hoja HO Sash divider HS
Peso Weight (g/m)	1436,7
Superficie Surface (dm ² /m)	52,42
Ix (cm⁴)	9,05
Iy (cm⁴)	13,16
Fresa Miller	397990
Observaciones Observations	Válido sólo para hoja COR-7905 Valid only for sash COR-7905

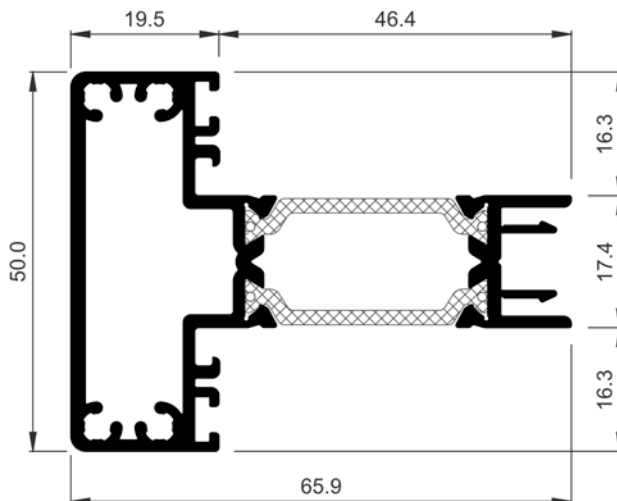

COR-8061	
Descripción Description	Divisor de hoja HO Sash divider HS
Peso Weight (g/m)	1436,7
Superficie Surface (dm ² /m)	52,42
Ix (cm⁴)	9,05
Iy (cm⁴)	18,21
Fresa Miller	397990
Observaciones Observations	Válido sólo para hoja COR-7906 Valid only for sash COR-7906

COR 70 HOJA OCULTA
Perfiles a escala

COR 70 HIDDEN SASH
Profiles to scale

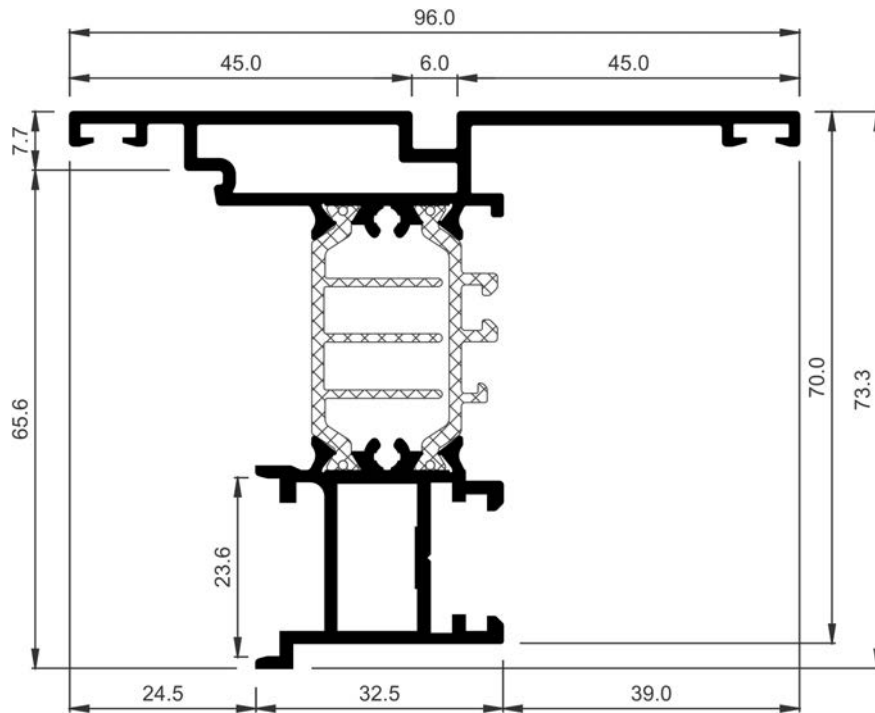

COR-7909

COR-7909	
Descripción Description	Inversor apertura interior Inside opening inverter
Peso Weight (g/m)	1708,7
Superficie Surface (dm ² /m)	67,16
Ix (cm ⁴)	37,1
Iy (cm ⁴)	20,09
Fresa Miller	347907
Tapas Covers	347909
Tornillería Screws	813922

COR 70 HOJA OCULTA
Perfiles a escala

COR 70 HIDDEN SASH
Profiles to scale

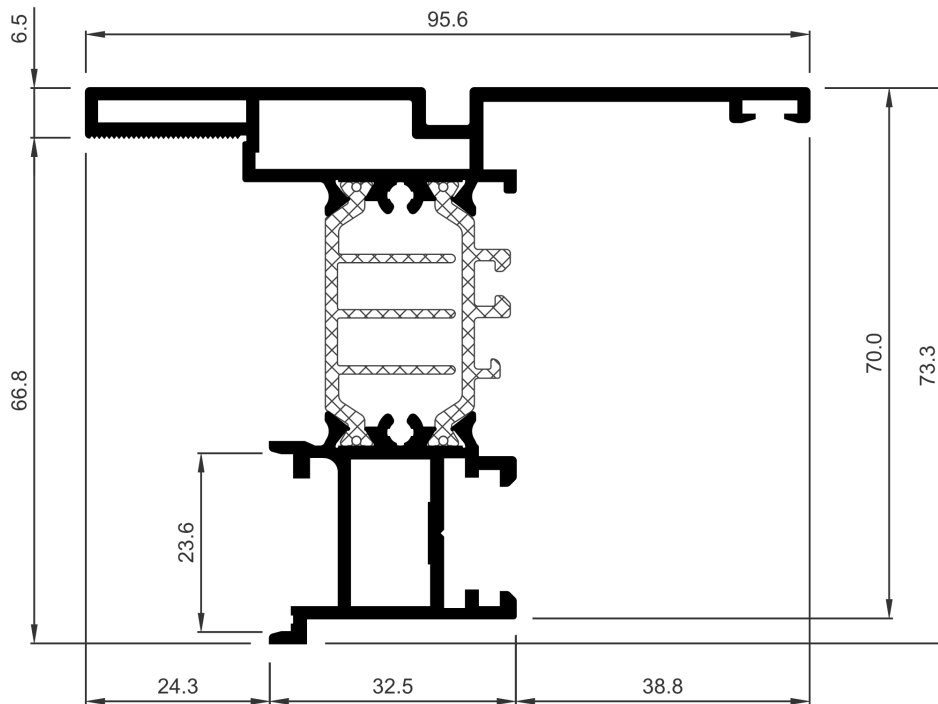

COR-8009	
Descripción Description	Inversor hoja semivista Inverter for half-hidden sash
Peso Weight (g/m)	1754,6
Superficie Surface (dm ² /m)	70,26
Ix (cm ⁴)	37,85
Iy (cm ⁴)	22,3
Fresa Miller	347907
Tapas Covers	407940
Tornillería Screws	813922

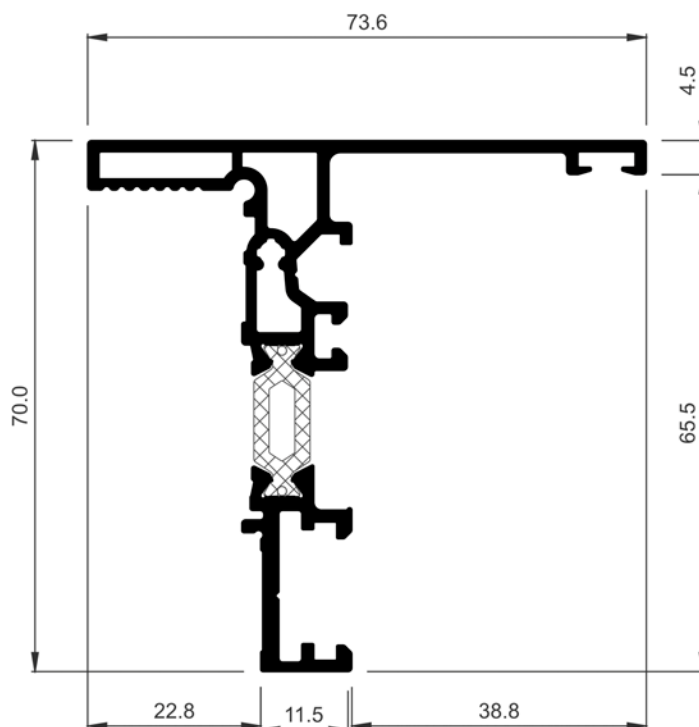

COR-8041	
Descripción Description	Inversor reducido hoja semivista Reduced inverter for half-hidden sash
Peso Weight (g/m)	1386,7
Superficie Surface (dm ² /m)	51,98
Ix (cm ⁴)	22,42
Iy (cm ⁴)	9,65
Fresa Miller	347907
Tapas Covers	398041
Tornillería Screws	823919

COR 70 HOJA OCULTA
Perfiles a escala

COR 70 HIDDEN SASH
Profiles to scale

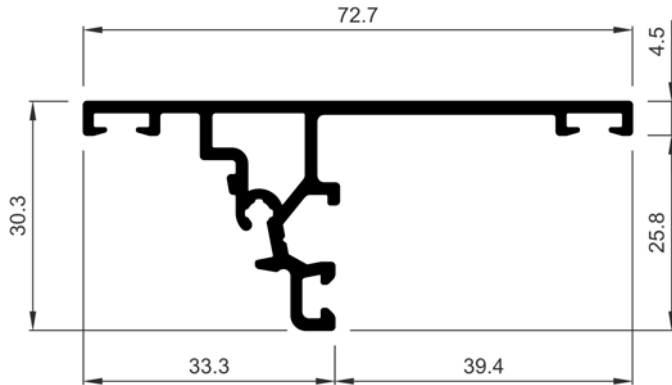

COR-8046	
Descripción Description	Inversor reducido Reduced inverted
Peso Weight (g/m)	685,8
Superficie Surface (dm ² /m)	32,36
Ix (cm⁴)	1,96
Iy (cm⁴)	8,01
Fresa Miller	347907
Tapas Covers	398046
Tornillería Screws	823919

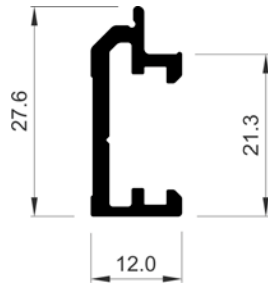

COR-8048	
Descripción Description	Canal inversor reducido Reduced inverted groove
Peso Weight (g/m)	283,5
Superficie Surface (dm ² /m)	11,49
Ix (cm⁴)	0,82
Iy (cm⁴)	0,14
Tapas Covers	398046
Tornillería Screws	823919

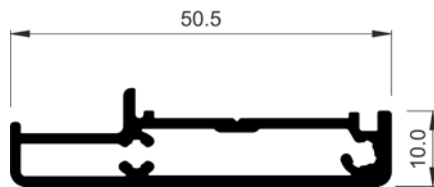

COR-8070	
Descripción Description	Tapeta manilla centrada Centered handle cover
Peso Weight (g/m)	507,6
Superficie Surface (dm ² /m)	25,43
Ix (cm⁴)	0,23
Iy (cm⁴)	4,64

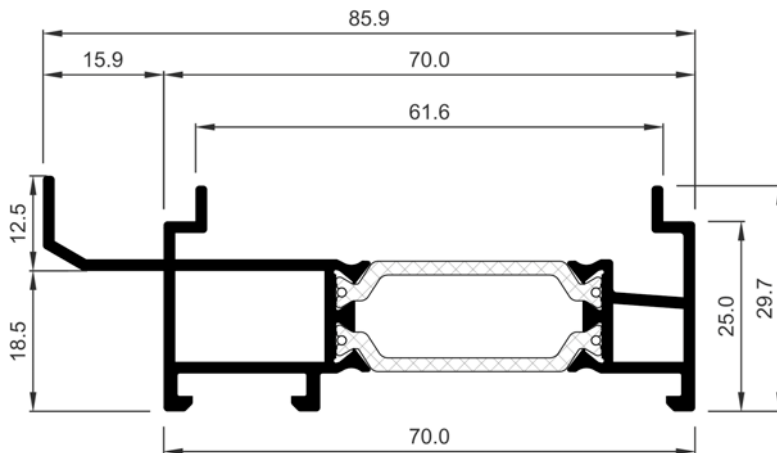

COR-7960	
Descripción Description	Condensación Condensation
Peso Weight (g/m)	1179,5
Superficie Surface (dm ² /m)	43,39
Ix (cm⁴)	2,01
Iy (cm⁴)	27,86
Tapas Covers	257200

COR 70 HOJA OCULTA
Perfiles a escala

COR 70 HIDDEN SASH
Profiles to scale

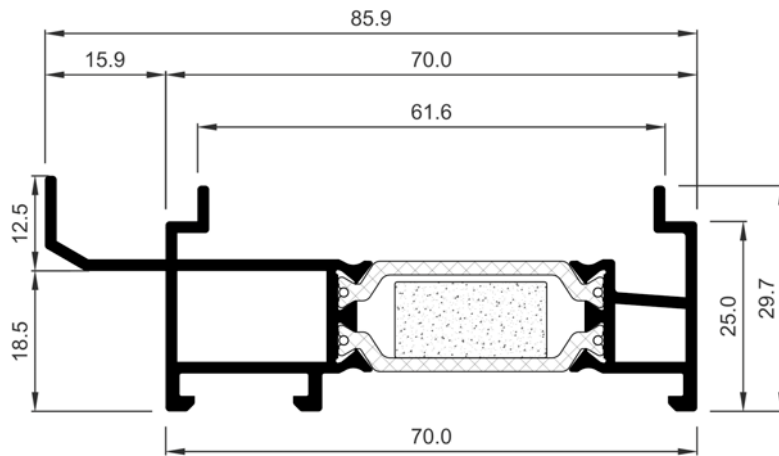

COR-7961	
Descripción Description	Condensación HI HI condensation
Peso Weight (g/m)	1179,5
Superficie Surface (dm ² /m)	43,39
Ix (cm ⁴)	2,01
Iy (cm ⁴)	27,86
Tapas Covers	257200

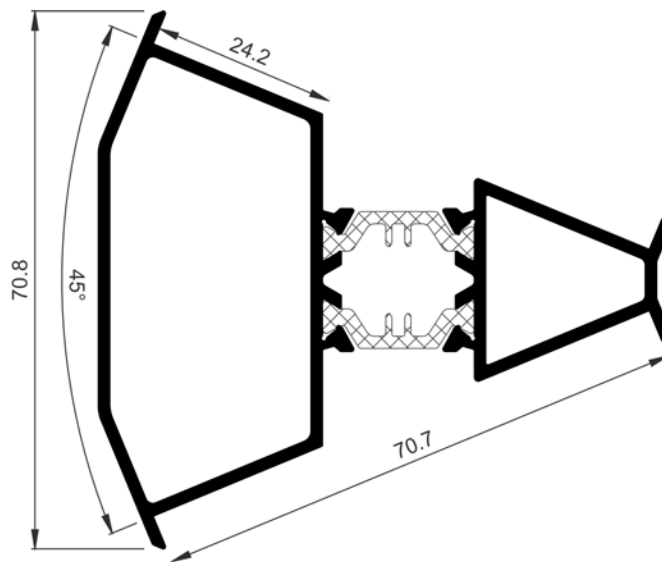

COR-3880	
Descripción Description	Esquinero fijo 135° 135° Corner
Peso Weight (g/m)	1358,3
Superficie Surface (dm ² /m)	56,14
Ix (cm ⁴)	11,43
Iy (cm ⁴)	23,68

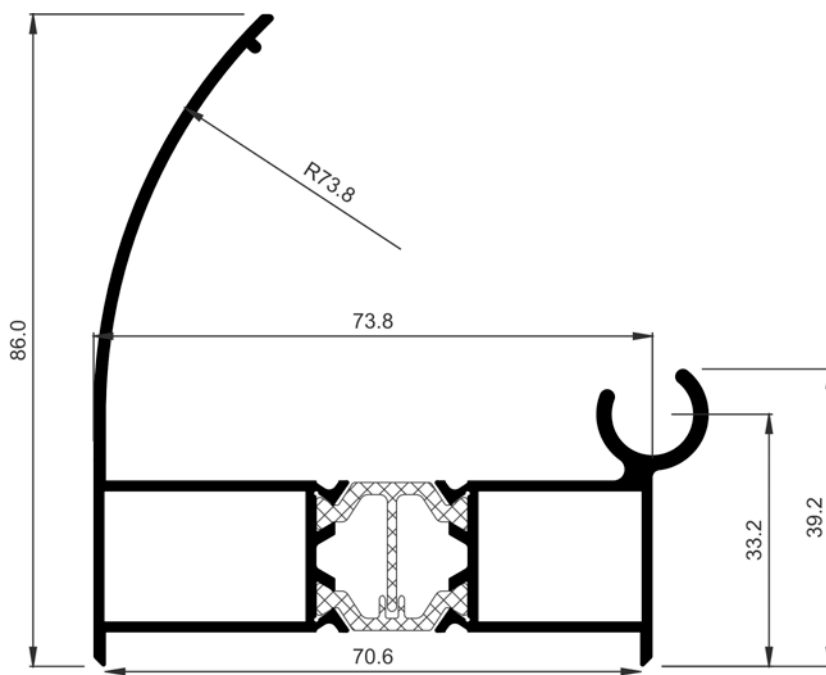

COR-7357	
Descripción Description	Esquinero regulable hembra Adjustable corne female
Peso Weight (g/m)	1521
Superficie Surface (dm ² /m)	63,05
Ix (cm ⁴)	21,09
Iy (cm ⁴)	37,2

COR 70 HOJA OCULTA
Perfiles a escala

COR 70 HIDDEN SASH
Profiles to scale

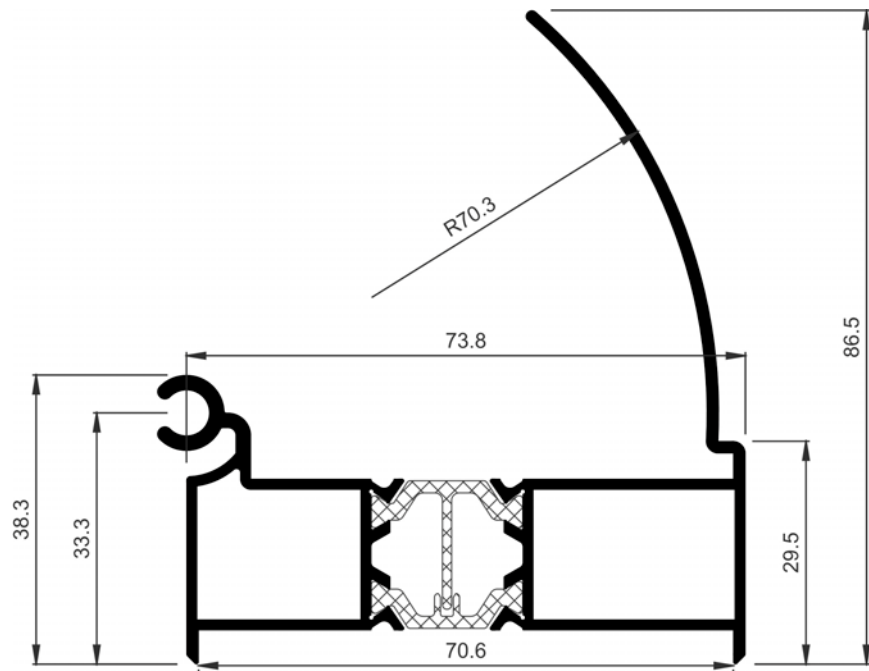

COR-7358

Descripción Description	Esquinero regulable macho Adjustable corne male
Peso Weight (g/m)	1512,9
Superficie Surface (dm ² /m)	63,84
Ix (cm ⁴)	20,98
Iy (cm ⁴)	33,3

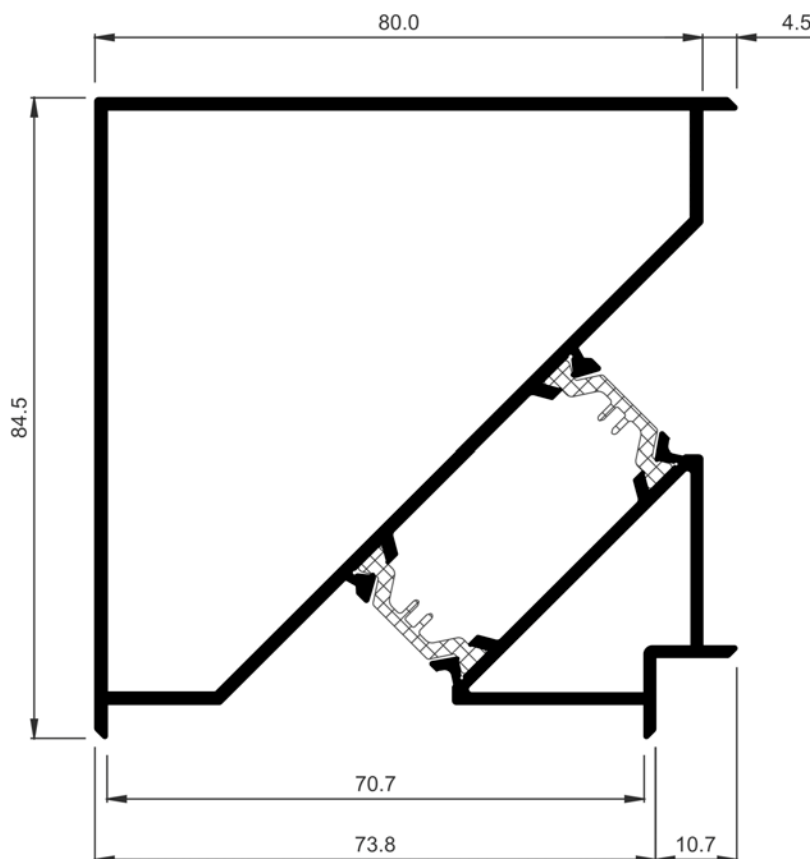

COR-7359

Descripción Description	Esquinero recto Straight corner
Peso Weight (g/m)	2027,9
Superficie Surface (dm ² /m)	86,34
Ix (cm ⁴)	56,84
Iy (cm ⁴)	56,84

COR 70 HOJA OCULTA
Perfiles a escala

COR 70 HIDDEN SASH
Profiles to scale

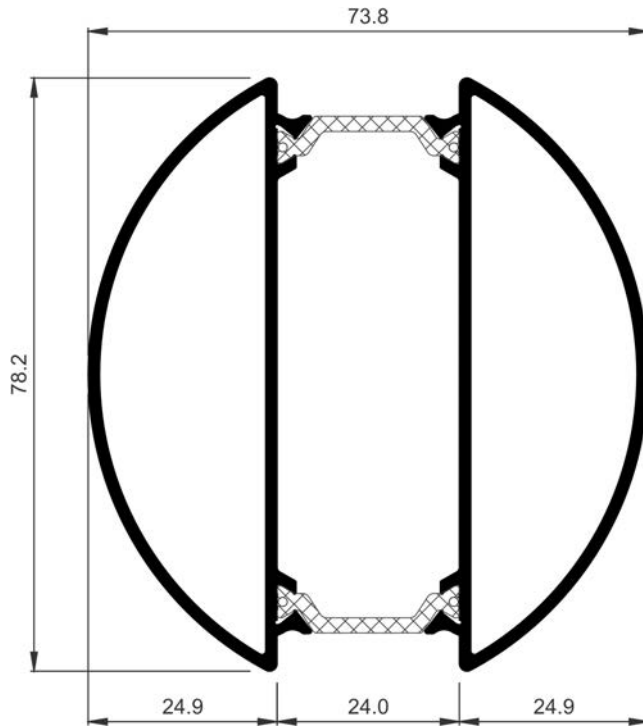

COR-7980	
Descripción Description	Esquinero regulable Adjustable corner
Peso Weight (g/m)	1706,6
Superficie Surface (dm ² /m)	74,14
Ix (cm⁴)	32,41
Iy (cm⁴)	27,95

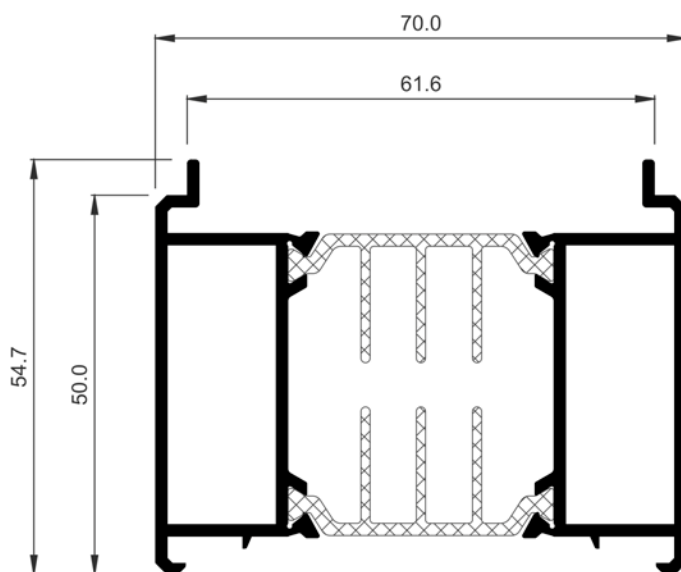

COR-7391	
Descripción Description	Suplemento plegable Supplementary folding
Peso Weight (g/m)	1717,4
Superficie Surface (dm ² /m)	58,04
Ix (cm⁴)	11,92
Iy (cm⁴)	33,67

COR 70 HOJA OCULTA
Perfiles a escala

COR 70 HIDDEN SASH
Profiles to scale

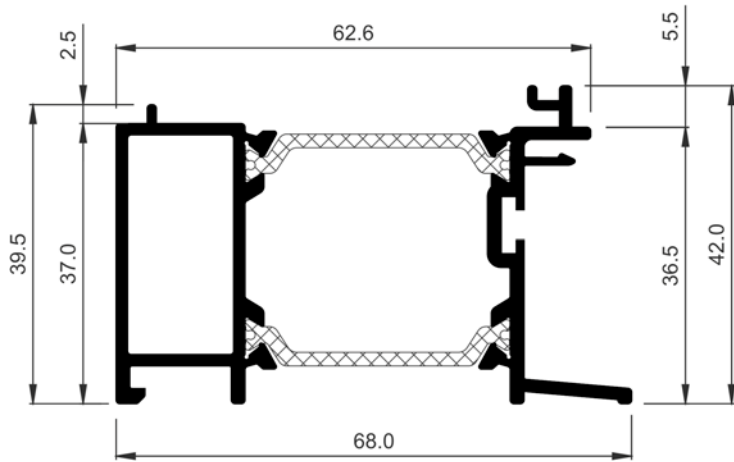

COR-7967	
Descripción Description	Suplemento drenaje oculto Concealed drainage subcill
Peso Weight (g/m)	1257,8
Superficie Surface (dm ² /m)	44,23
Ix (cm⁴)	5,98
Iy (cm⁴)	18,73

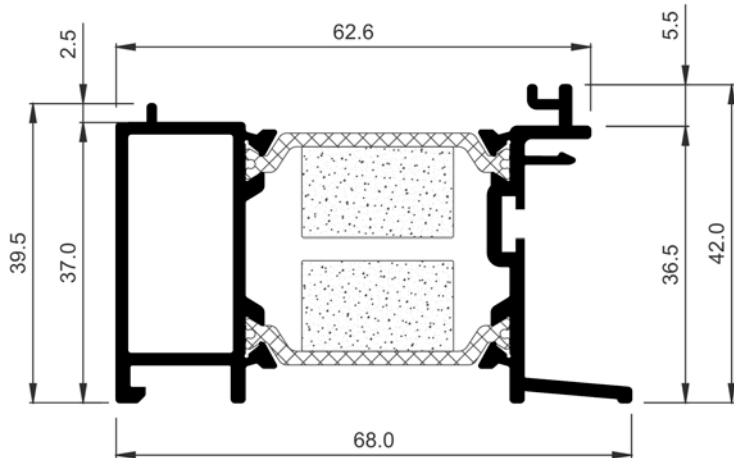

COR-7968	
Descripción Description	Suplemento drenaje oculto HI Concealed drainage subcill HI
Peso Weight (g/m)	1257,8
Superficie Surface (dm ² /m)	44,23
Ix (cm⁴)	5,98
Iy (cm⁴)	18,73

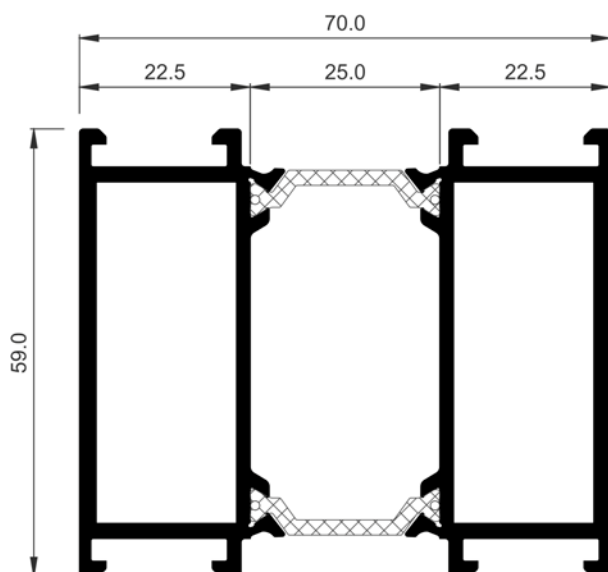

COR-7985	
Descripción Description	Suplemento marco Frame supplement
Peso Weight (g/m)	2061,4
Superficie Surface (dm ² /m)	70,38
Ix (cm⁴)	25,2
Iy (cm⁴)	43,28
Tapas Covers	377985

COR 70 HOJA OCULTA
Perfiles a escala

COR 70 HIDDEN SASH
Profiles to scale

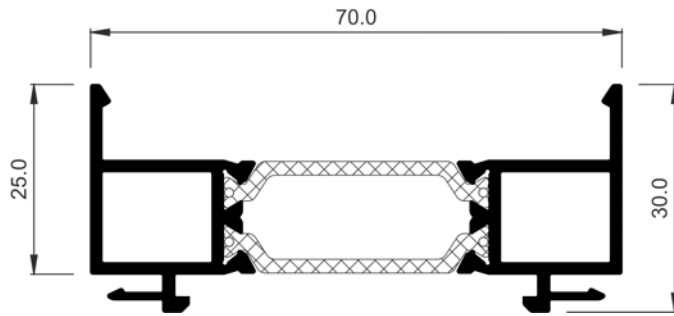

COR-8036	
Descripción Description	Suplemento marco con enganches de 30 mm 30 mm frame supplement with hook
Peso Weight (g/m)	1068,8
Superficie Surface (dm ² /m)	38,48
Ix (cm⁴)	1,66
Iy (cm⁴)	20,49

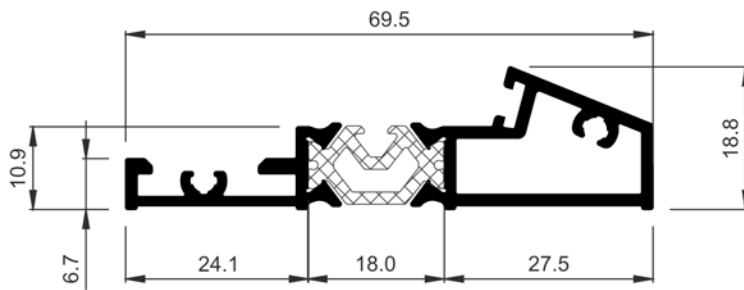

COR-7972	
Descripción Description	Umbral para balconera OB Threshold for balcony tilt turn
Peso Weight (g/m)	892,7
Superficie Surface (dm ² /m)	32,61
Ix (cm⁴)	0,61
Iy (cm⁴)	10,58
Fresa Miller	327991
	347991
Juntas Gaskets	366764

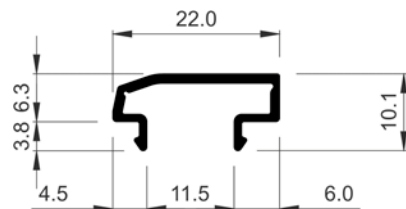

COR-7973	
Descripción Description	Tapa umbral balconera Cover threshold for balcony
Peso Weight (g/m)	143,1
Superficie Surface (dm ² /m)	9,37
Ix (cm⁴)	0,05
Iy (cm⁴)	0,29

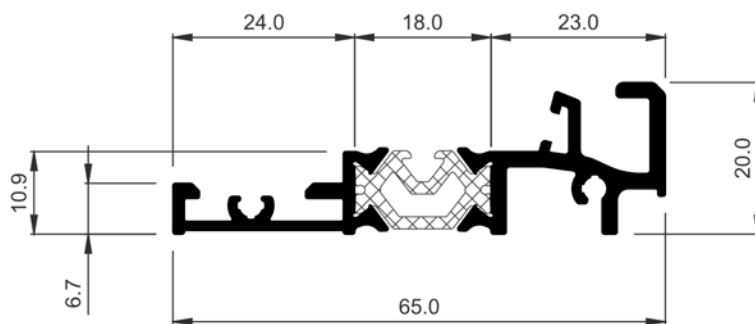

COR-7978	
Descripción Description	Umbral para balconera OB con drenaje Threshold for balcony tilt turn with drainage
Peso Weight (g/m)	892,6
Superficie Surface (dm ² /m)	29,22
Ix (cm⁴)	0,64
Iy (cm⁴)	9,73
Fresa Miller	327991
Juntas Gaskets	366764

COR 70 HOJA OCULTA
Perfiles a escala

COR 70 HIDDEN SASH
Profiles to scale

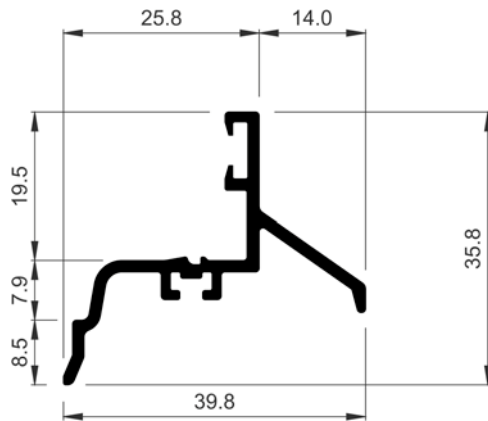

COR-7964	
Descripción Description	Perfil batiente umbral HO Threshold swing profile HS
Peso Weight (g/m)	378
Superficie Surface (dm ² /m)	188,3
Ix (cm⁴)	0,88
Iy (cm⁴)	1,57
Tapas Covers	397964
Juntas Gaskets	390512

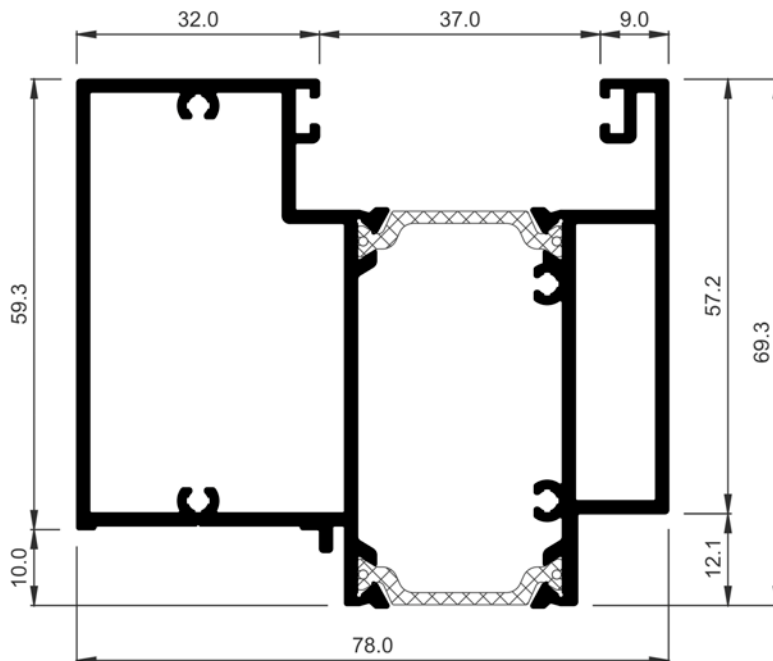

COR-8191	
Descripción Description	Acople cerradura para hoja COR-7905 Lock coupling for COR-7905 sash
Peso Weight (g/m)	2173,8
Superficie Surface (dm ² /m)	82,39
Ix (cm⁴)	32,62
Iy (cm⁴)	51,22
Tapas Covers	417900

COR 70 HOJA OCULTA
Perfiles a escala

COR 70 HIDDEN SASH
Profiles to scale

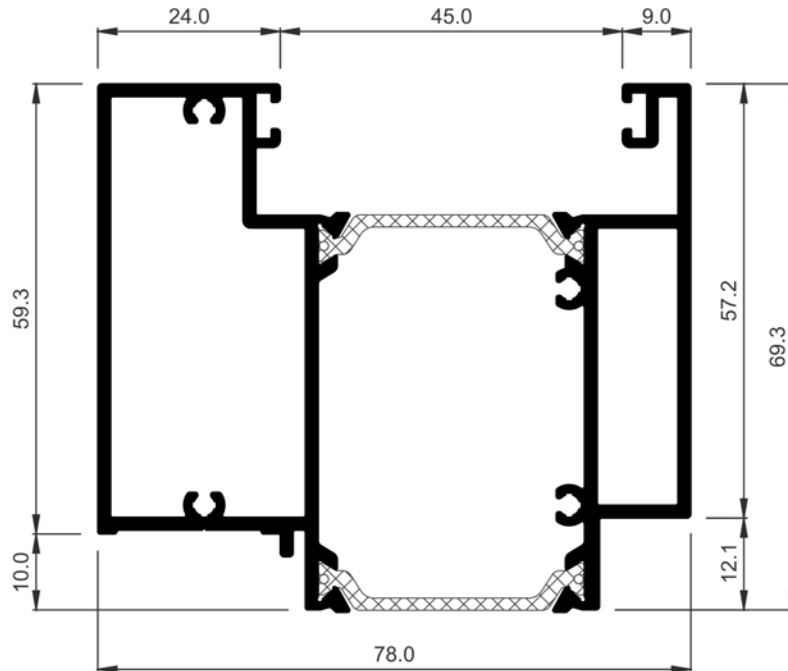

COR-8193	
Descripción Description	Acople cerradura para hoja COR-7906 Lock coupling for COR-7906 sash
Peso Weight (g/m)	2100,9
Superficie Surface (dm ² /m)	79,18
Ix (cm⁴)	30,36
Iy (cm⁴)	53,81
Tapas Covers	417900

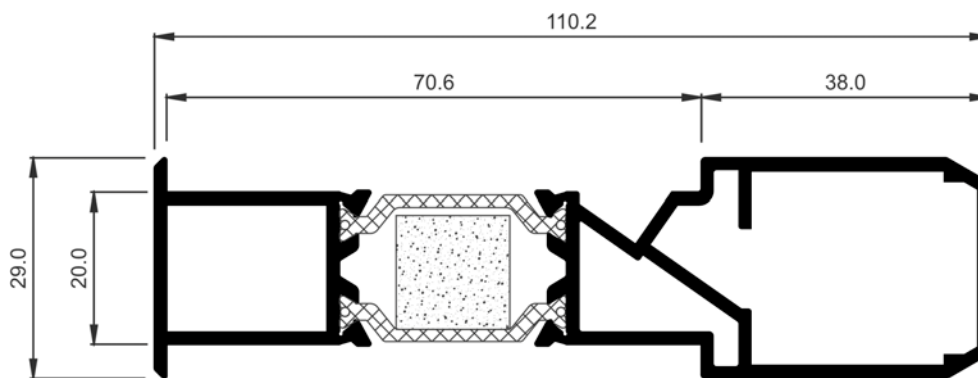

COR-6755	
Descripción Description	Unión de marcos con refuerzo HI Frame joint profile with reinforcement HI
Peso Weight (g/m)	1648,9
Superficie Surface (dm ² /m)	62,83
Ix (cm⁴)	4,53
Iy (cm⁴)	62,22
Tapas Covers	257201

COR 70 HOJA OCULTA
Perfiles a escala

COR 70 HIDDEN SASH
Profiles to scale

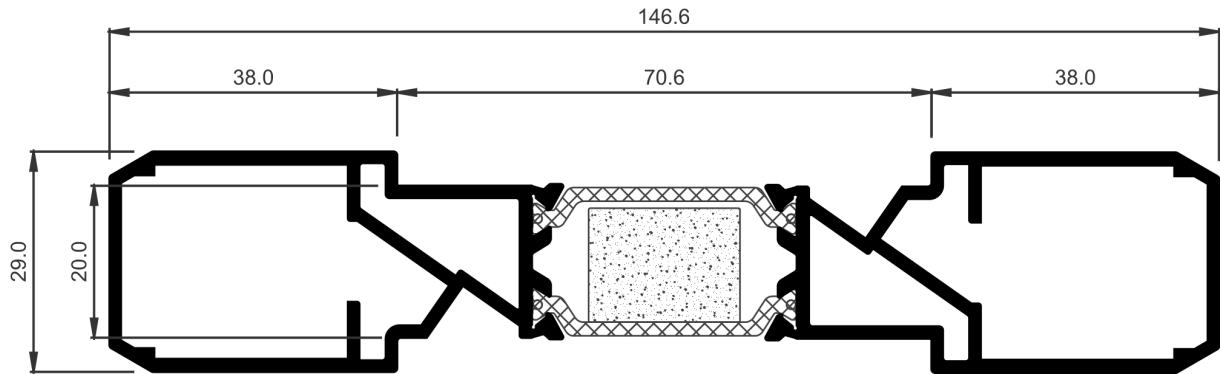

COR-6756	
Descripción Description	Unión de marcos con doble refuerzo HI Frame joint profile with double reinforcement
Peso Weight (g/m)	2094,4
Superficie Surface (dm ² /m)	83,16
Ix (cm ⁴)	6,85
Iy (cm ⁴)	142,81
Tapas Covers	257201

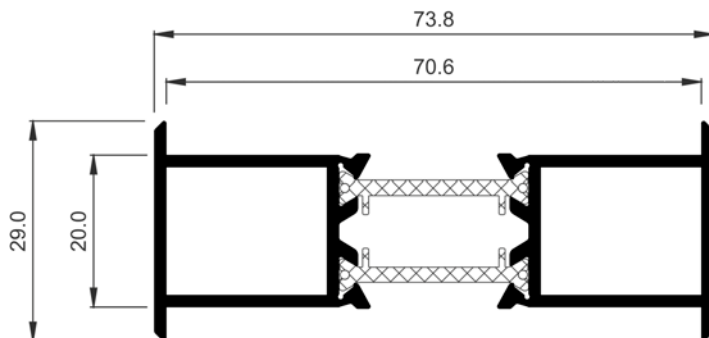

COR-7354	
Descripción Description	Unión de marcos Frame joint profile
Peso Weight (g/m)	1143,4
Superficie Surface (dm ² /m)	42,5
Ix (cm ⁴)	2,22
Iy (cm ⁴)	22,24

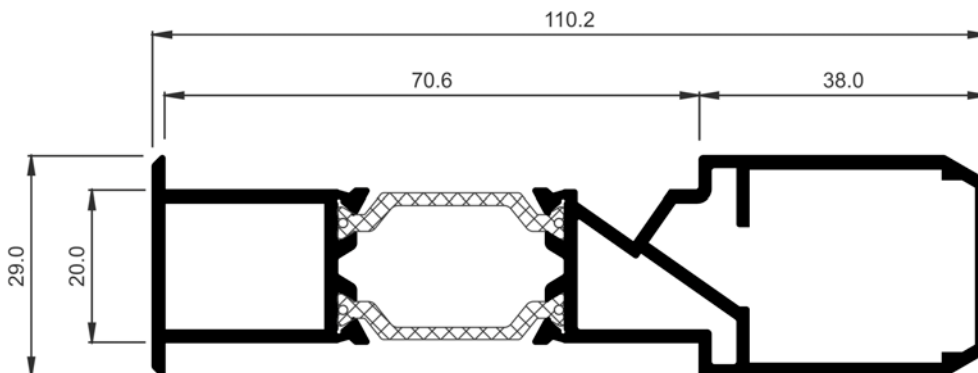

COR-7355	
Descripción Description	Unión de marcos con refuerzo Frame joint profile with reinforcement
Peso Weight (g/m)	1648,9
Superficie Surface (dm ² /m)	62,83
Ix (cm ⁴)	4,53
Iy (cm ⁴)	62,22
Tapas Covers	257201

COR 70 HOJA OCULTA
Perfiles a escala

COR 70 HIDDEN SASH
Profiles to scale

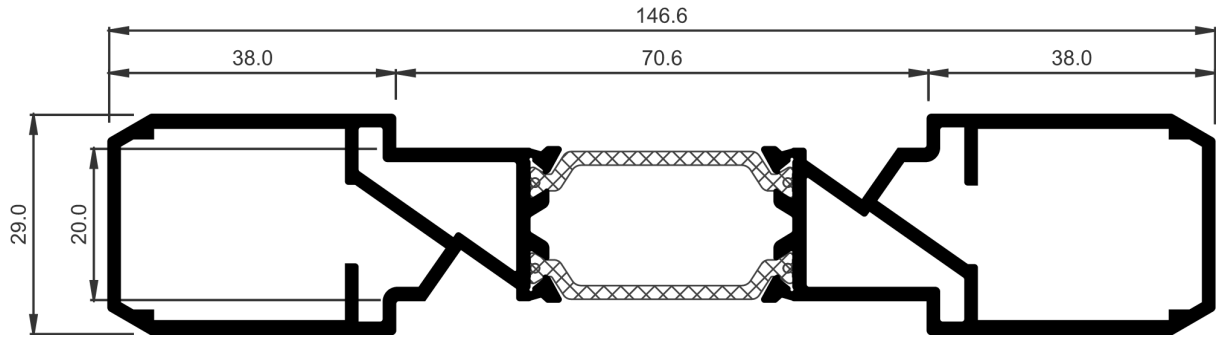

COR-7356	
Descripción Description	Unión de marcos con doble refuerzo Frame joint profile with double reinforcement
Peso Weight (g/m)	2094,4
Superficie Surface (dm ² /m)	83,16
Ix (cm ⁴)	6,84
Iy (cm ⁴)	142,81
Tapas Covers	257201

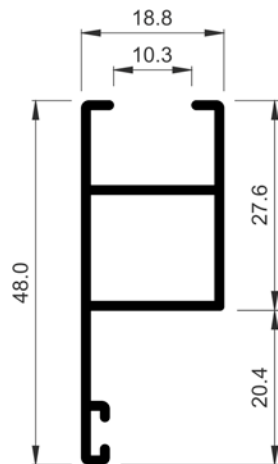

770226	
Descripción Description	Hoja de contra recta Straight shutter sash
Peso Weight (g/m)	399,6
Superficie Surface (dm ² /m)	24,06
Ix (cm ⁴)	2,5
Iy (cm ⁴)	0,81
Escuadra principal Main cleat	920425
Troquel Punch tool	337999

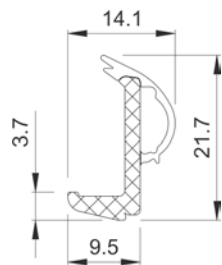

COR-7088	
Descripción Description	Junquillo exterior HO (PVC) Hidden sash outside beading (PVC)

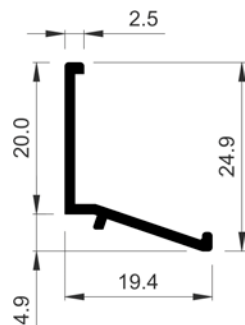

COR-2023	
Descripción Description	Junquillo recto de 2,5 mm 2,5 Straight glazing bead clip
Peso Weight (g/m)	151,2
Superficie Surface (dm ² /m)	8,71
Ix (cm ⁴)	0,32
Iy (cm ⁴)	0,21

COR 70 HOJA OCULTA
Perfiles a escala

COR 70 HIDDEN SASH
Profiles to scale

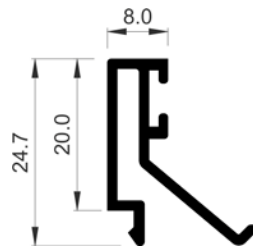

COR-2093	
Descripción Description	Junquillo clip recto de 8 mm Straight glazing bead clip 8 mm
Peso Weight (g/m)	256,5
Superficie Surface (dm ² /m)	14,51
Ix (cm⁴)	0,56
Iy (cm⁴)	0,23

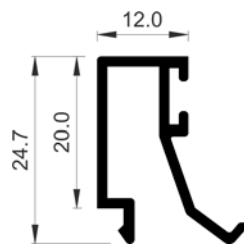

COR-2019	
Descripción Description	Junquillo clip recto de 12 mm Straight glazing bead clip 12 mm
Peso Weight (g/m)	261,9
Superficie Surface (dm ² /m)	14,77
Ix (cm⁴)	0,61
Iy (cm⁴)	0,27

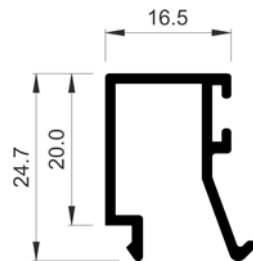

COR-2065	
Descripción Description	Junquillo clip recto de 16.50 mm Straight glazing bead clip 16,50 mm
Peso Weight (g/m)	270
Superficie Surface (dm ² /m)	15,13
Ix (cm⁴)	0,65
Iy (cm⁴)	0,41

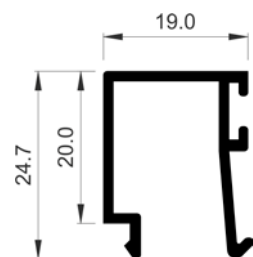

COR-2018	
Descripción Description	Junquillo clip recto de 19 mm Straight glazing bead clip 19 mm
Peso Weight (g/m)	275,4
Superficie Surface (dm ² /m)	15,52
Ix (cm⁴)	0,67
Iy (cm⁴)	0,53

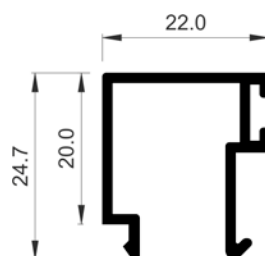

COR-2117	
Descripción Description	Junquillo clip recto de 22 mm Straight glazing bead clip 22 mm
Peso Weight (g/m)	294,3
Superficie Surface (dm ² /m)	16,44
Ix (cm⁴)	0,7
Iy (cm⁴)	0,69

COR 70 HOJA OCULTA
Perfiles a escala

COR 70 HIDDEN SASH
Profiles to scale

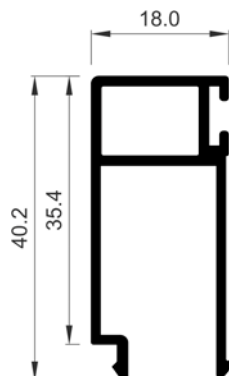
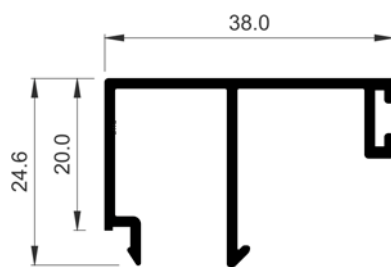
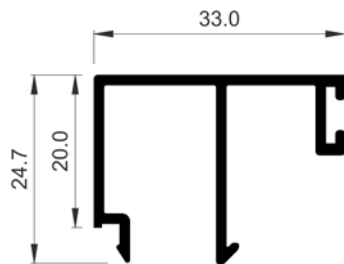
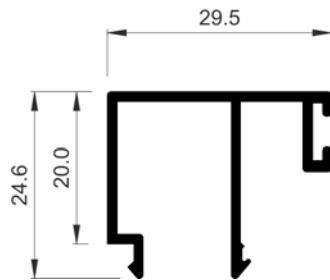
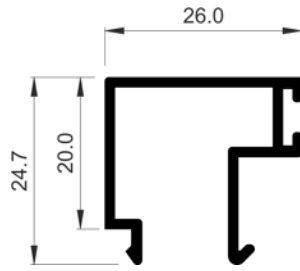

COR-2015	
Descripción Description	Junquillo clip recto de 26 mm Straight glazing bead clip 26 mm
Peso Weight (g/m)	321,3
Superficie Surface (dm ² /m)	18,04
Ix (cm⁴)	0,75
Iy (cm⁴)	0,97

COR-2094	
Descripción Description	Junquillo doble clip recto de 29,5 mm Straight glazing bead double clip 29,5 mm
Peso Weight (g/m)	340,2
Superficie Surface (dm ² /m)	19,27
Ix (cm⁴)	0,75
Iy (cm⁴)	1,21

COR-2017	
Descripción Description	Junquillo clip recto de 33 mm Straight glazing bead clip 33 mm
Peso Weight (g/m)	353,7
Superficie Surface (dm ² /m)	19,98
Ix (cm⁴)	0,78
Iy (cm⁴)	1,55

COR-2016	
Descripción Description	Junquillo clip recto de 38 mm Straight glazing bead clip 38 mm
Peso Weight (g/m)	369,9
Superficie Surface (dm ² /m)	20,98
Ix (cm⁴)	0,82
Iy (cm⁴)	2,16

COR-7098	
Descripción Description	Junquillo de 18 mm para fijos - HO 18 mm beading for fixed part - Hidden Sash
Peso Weight (g/m)	410,4
Superficie Surface (dm ² /m)	23,51
Ix (cm⁴)	2,29
Iy (cm⁴)	0,75

COR 70 HOJA OCULTA
Perfiles a escala

COR 70 HIDDEN SASH
Profiles to scale

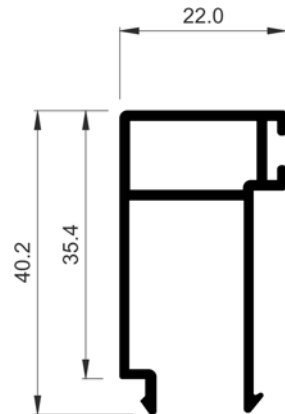

COR-7011	
Descripción Description	Junquillo recto clip para fijos - HO Straight beading clip for fixed-Hidden Sash
Peso Weight (g/m)	429,3
Superficie Surface (dm ² /m)	25,11
Ix (cm⁴)	2,42
Iy (cm⁴)	0,95

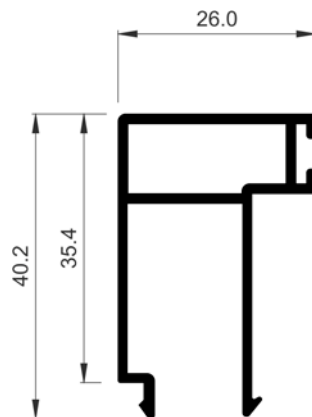

COR-7090	
Descripción Description	Junquillo para fijos - HO Beading for fixed part - Hidden Sash
Peso Weight (g/m)	459
Superficie Surface (dm ² /m)	26,71
Ix (cm⁴)	2,54
Iy (cm⁴)	1,26

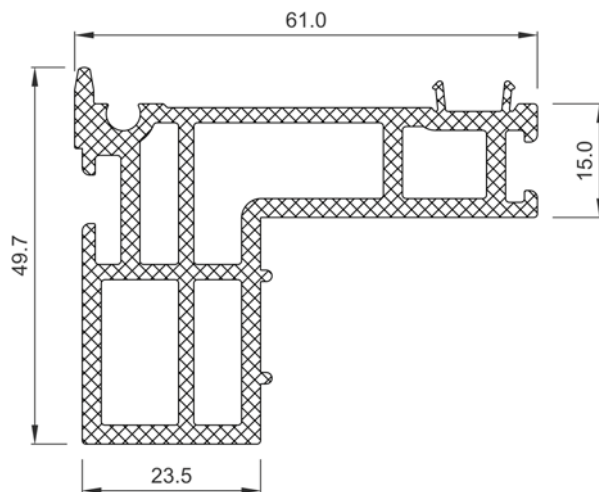

COR-1720	
Descripción Description	Perfil base Base profile

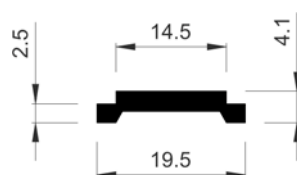

COR-2030	
Descripción Description	Pletina falleba aluminio Aluminium espagnolette
Peso Weight (g/m)	143,1
Superficie Surface (dm ² /m)	5
Ix (cm⁴)	0,01
Iy (cm⁴)	0,16

COR 70 HOJA OCULTA
Perfiles a escala

COR 70 HIDDEN SASH
Profiles to scale

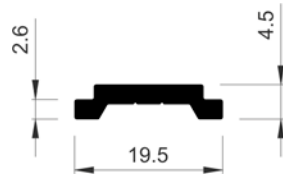

COR-2130	
Descripción Description	Pletina falleba poliamida Polyamide espagnolette

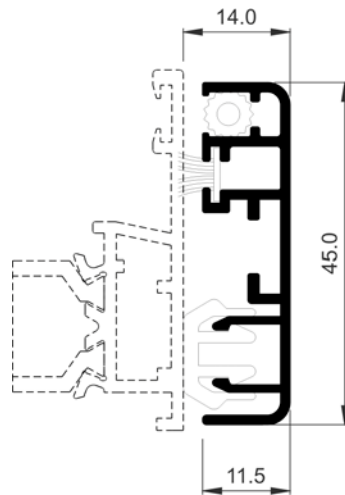

COR-2170	
Descripción Description	Mosquitera fija Fixed insect screen
Peso Weight (g/m)	405
Superficie Surface (dm ² /m)	24,41
Ix (cm⁴)	3,02
Iy (cm⁴)	0,19
Juntas Gaskets	272100 950040
Escuadra alineamiento Alignment cleat	245054
Observaciones Observations	Telas mosquitera 272125/26/27/28 Mosquito net 272125/26/27/28

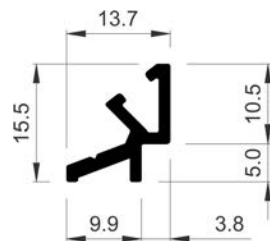

COR-2714	
Descripción Description	Acople esquinero regulable Adjustable corner attachment
Peso Weight (g/m)	162
Superficie Surface (dm ² /m)	7,34
Ix (cm⁴)	0,1
Iy (cm⁴)	0,08
Observaciones Observations	Tornillo Ø3.5 mm DIN7504N Ø3.5 mm DIN7504N screw

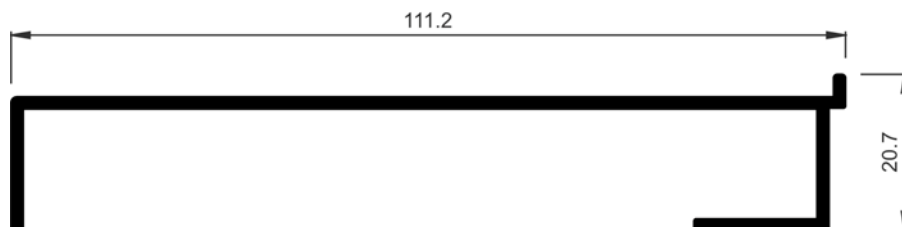

COR-2778	
Descripción Description	Peana de 110 mm 110 mm stand
Peso Weight (g/m)	696,6
Superficie Surface (dm ² /m)	32,73
Ix (cm⁴)	0,89
Iy (cm⁴)	38,59
Tornillería Screws	853913

COR 70 HOJA OCULTA
Perfiles a escala

COR 70 HIDDEN SASH
Profiles to scale

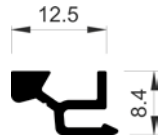

COR-2843	
Descripción Description	Grapa para enganche postizo Clip for coupling for hook
Peso Weight (g/m)	116,1
Superficie Surface (dm ² /m)	6,17
Ix (cm⁴)	0,02
Iy (cm⁴)	0,07
Tornillería Screws	822919

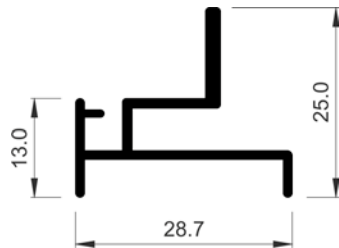

COR-2890	
Descripción Description	Complemento tapa registro (para panel) Register cover complement (for pannel)
Peso Weight (g/m)	280,8
Superficie Surface (dm ² /m)	15,65
Ix (cm⁴)	0,37
Iy (cm⁴)	0,73
Juntas Gaskets	262810
Tornillería Screws	853913

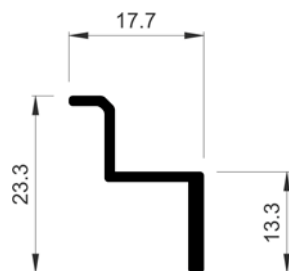

COR-2891	
Descripción Description	Asiento tapa registro Register cover seat
Peso Weight (g/m)	159,3
Superficie Surface (dm ² /m)	7,92
Ix (cm⁴)	0,23
Iy (cm⁴)	0,19
Juntas Gaskets	262810

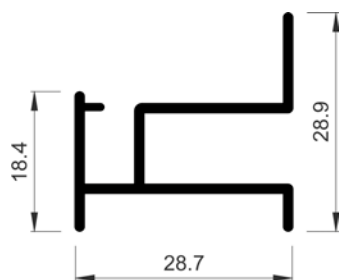

COR-2892	
Descripción Description	Complemento tapa registro (panel 20 mm) Register cover complement (for 20 mm pannel)
Peso Weight (g/m)	332,1
Superficie Surface (dm ² /m)	19,08
Ix (cm⁴)	0,54
Iy (cm⁴)	1,31

COR 70 HOJA OCULTA
Perfiles a escala

COR 70 HIDDEN SASH
Profiles to scale

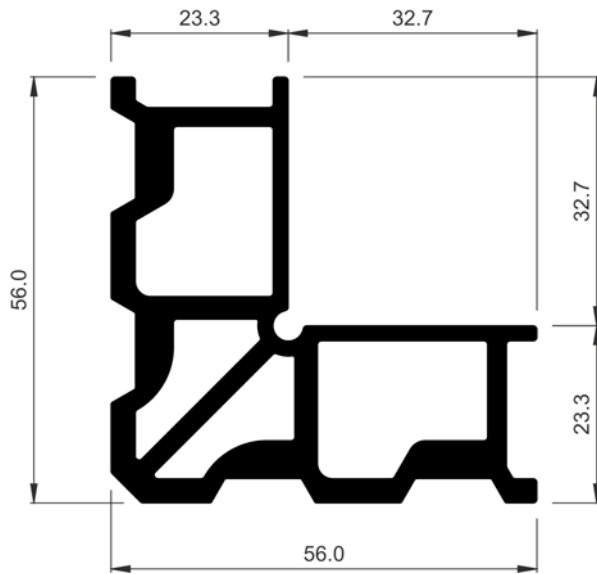

COR-3157	
Descripción Description	Perfil para escuadra de ensamblar de 23,30 mm Profile for assembly cleat - 23,30 mm
Peso Weight (g/m)	2143,9
Superficie Surface (dm ² /m)	52,05
Ix (cm⁴)	20,71
Iy (cm⁴)	20,71

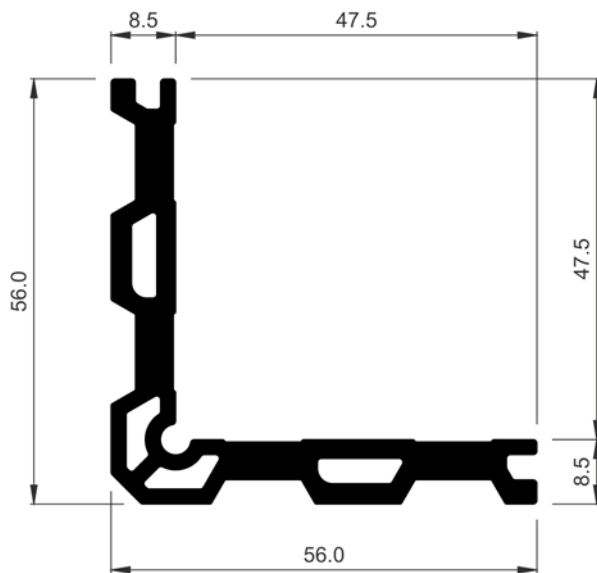

COR-3158	
Descripción Description	Perfil para escuadra de ensamblar de 8,50 mm Profile for assembly cleat - 8,50 mm
Peso Weight (g/m)	1493,1
Superficie Surface (dm ² /m)	35,64
Ix (cm⁴)	15,55
Iy (cm⁴)	15,55

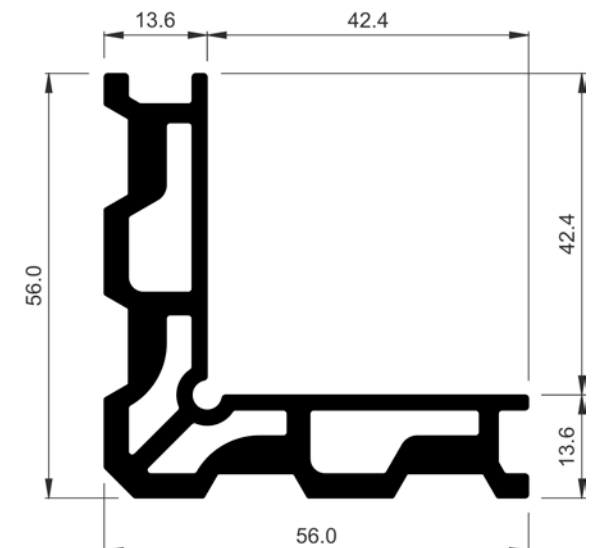

COR-3160	
Descripción Description	Perfil para escuadra de ensamblar de 13,60 mm Profile for assembly cleat - 13,60 mm
Peso Weight (g/m)	1884,6
Superficie Surface (dm ² /m)	45,94
Ix (cm⁴)	18,6
Iy (cm⁴)	18,6

COR 70 HOJA OCULTA
Perfiles a escala

COR 70 HIDDEN SASH
Profiles to scale

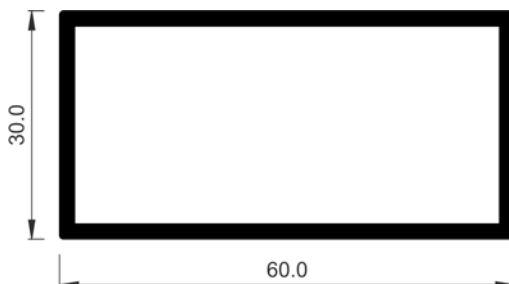
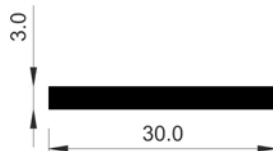
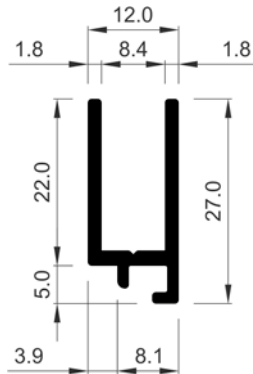
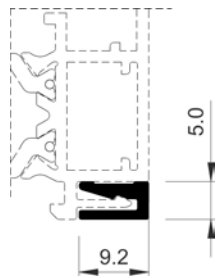
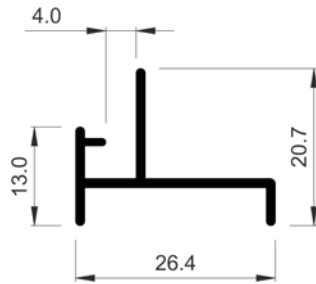

COR-5057	
Descripción Description	Complemento tapa registro (para chapa) Register cover complement (for plate)
Peso Weight (g/m)	191,7
Superficie Surface (dm ² /m)	12,06
Ix (cm⁴)	0,14
Iy (cm⁴)	0,5
Juntas Gaskets	262810
Tornillería Screws	853913

COR-7993	
Descripción Description	Remate enganches Hook finishing
Peso Weight (g/m)	78,3
Superficie Surface (dm ² /m)	4,23
Ix (cm⁴)	0,01
Iy (cm⁴)	0,02

COR-7997	
Descripción Description	Acople para junta de dilatación Expansion gasket attachment
Peso Weight (g/m)	297
Superficie Surface (dm ² /m)	12,56
Ix (cm⁴)	0,63
Iy (cm⁴)	0,24
Juntas Gaskets	347901
Tornillería Screws	813919

603003	
Descripción Description	Pletina de 30x3 mm 30x3mm plate
Peso Weight (g/m)	243
Superficie Surface (dm ² /m)	6,6
Ix (cm⁴)	0,01
Iy (cm⁴)	0,68

806030	
Descripción Description	Tubo de 60x30x2 mm 60x30x2 mm tube
Peso Weight (g/m)	928,8
Superficie Surface (dm ² /m)	34,4
Ix (cm⁴)	15,93
Iy (cm⁴)	5,29

COR 70 HOJA OCULTA
Perfiles a escala

COR 70 HIDDEN SASH
Profiles to scale

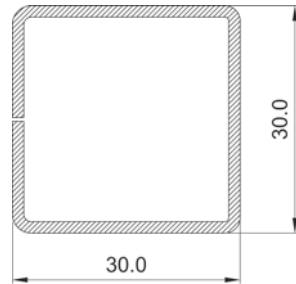

771704	
Descripción Description	Refuerzo de 30x30 Reinforcement 30x30
Peso Weight (g/m)	1284,1
Ix (cm⁴)	2,2
Iy (cm⁴)	2,17
Material Material	Acero galvanizado DX51D-Z140

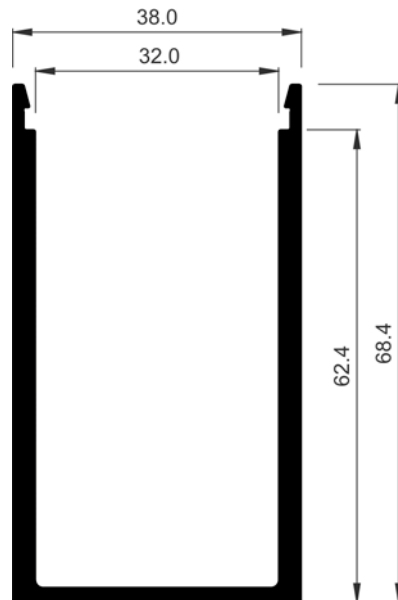

COR-1700	
Descripción Description	U de refuerzo Reinforcement U
Peso Weight (g/m)	1239,3
Superficie Surface (dm ² /m)	34,5
Ix (cm⁴)	20,05
Iy (cm⁴)	12,71
Observaciones Observations	Con tapa Cor-1701 With cover Cor-1701

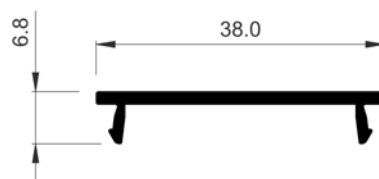

COR-1701	
Descripción Description	Tapa clipaje U refuerzo Reinforcement U-clip end plate
Peso Weight (g/m)	202,5
Superficie Surface (dm ² /m)	10
Ix (cm⁴)	0,02
Iy (cm⁴)	1,09

COR 70 HOJA OCULTA
Perfiles a escala

COR 70 HIDDEN SASH
Profiles to scale

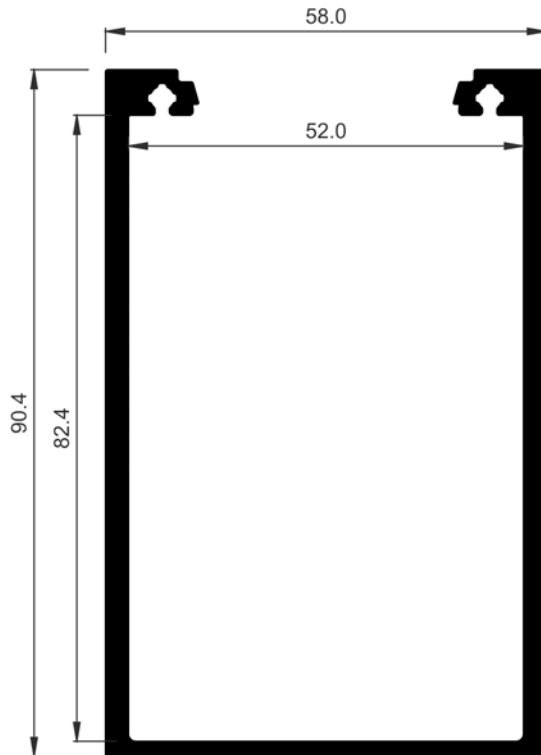

COR-1703	
Descripción Description	U de refuerzo 90x58 mm 90x58 mm reinforcement U
Peso Weight (g/m)	1952,1
Superficie Surface (dm ² /m)	52,44
Ix (cm⁴)	70,69
Iy (cm⁴)	47,16
Observaciones Observations	Con tapa Cor-1701 With cover Cor-1701

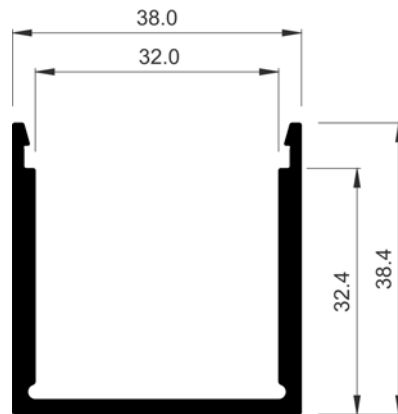

COR-1704	
Descripción Description	U refuerzo 40 mm Reinforcement U 40 mm
Peso Weight (g/m)	743,31
Superficie Surface (dm ² /m)	22,78
Ix (cm⁴)	3,77
Iy (cm⁴)	7,09
Observaciones Observations	Con tapa Cor-1701 With cover Cor-1701

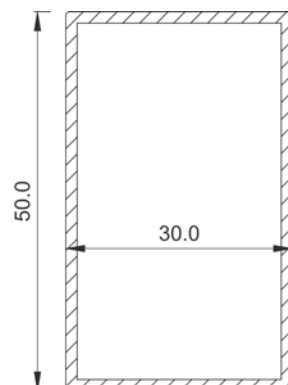

COR-6852	
Descripción Description	Tubo de 50x30 INOX 50x30 mm stainless tube
Ix (cm⁴)	7,87
Iy (cm⁴)	3,54

COR 70 HOJA OCULTA
Perfiles a escala

COR 70 HIDDEN SASH
Profiles to scale

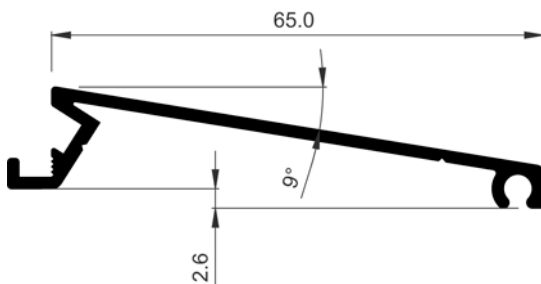
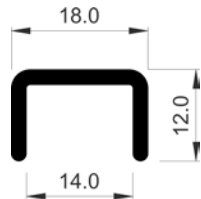
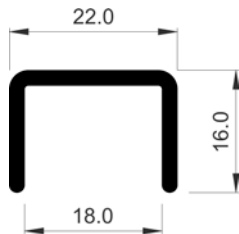
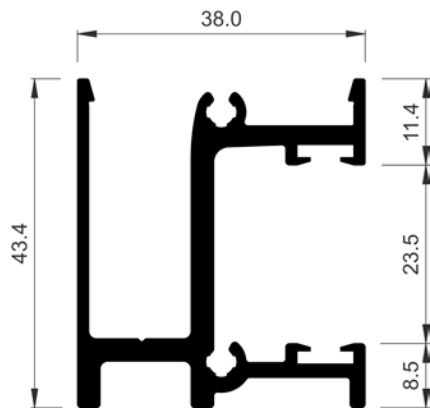
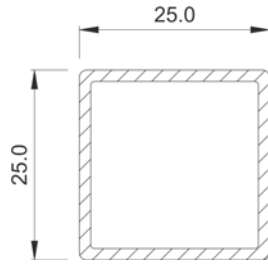

COR-7252	
Descripción Description	Tube 25x25 INOX Tube of 25x25 stainless steel
Superficie Surface (dm ² /m)	18,8
Ix (cm ⁴)	1,29
Iy (cm ⁴)	1,29

COR-8540	
Descripción Description	Soporte barandilla superpuesta Juliet balcony support
Peso Weight (g/m)	1012,5
Superficie Surface (dm ² /m)	34,51
Ix (cm ⁴)	7,15
Iy (cm ⁴)	5,04
Tapas Covers	358542
Tornillería Screws	814832 824222
Observaciones Observations	Compatible con perfil Cor-1701 Compatible with profile Cor-1701

COR-8562	
Descripción Description	Remate vidrio 8.8 Glass finishing 8.8
Peso Weight (g/m)	261,9
Superficie Surface (dm ² /m)	9,97
Ix (cm ⁴)	2,4
Iy (cm ⁴)	7

COR-8563	
Descripción Description	Remate vidrio 6.6 Glass finishing 6.6
Peso Weight (g/m)	197,1
Superficie Surface (dm ² /m)	7,57
Ix (cm ⁴)	0,9
Iy (cm ⁴)	0,33

COR-2870	
Descripción Description	Alargadera de 65 mm 65 mm cill
Peso Weight (g/m)	415,8
Superficie Surface (dm ² /m)	19,92
Ix (cm ⁴)	0,23
Iy (cm ⁴)	8,45
Observaciones Observations	Tornillo Ø3.9 mm DIN7504N-A2 Ø3.9 mm DIN7504N- A2 screw

COR 70 HOJA OCULTA
Perfiles a escala

COR 70 HIDDEN SASH
Profiles to scale

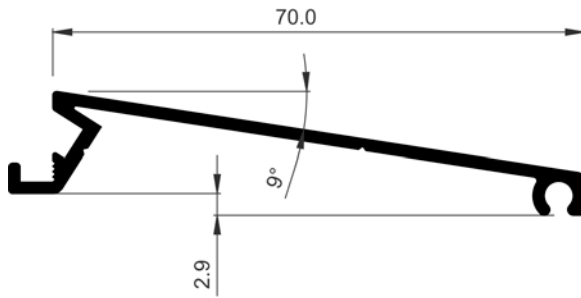

COR-2888	
Descripción Description	Alargadera de 70 mm 70 mm cill
Peso Weight (g/m)	437,4
Superficie Surface (dm ² /m)	20,92
Ix (cm ⁴)	0,25
Iy (cm ⁴)	10,17
Observaciones Observations	Tornillo Ø3.9 mm DIN7504N-A2 Ø3.9 mm DIN7504N- A2 screw

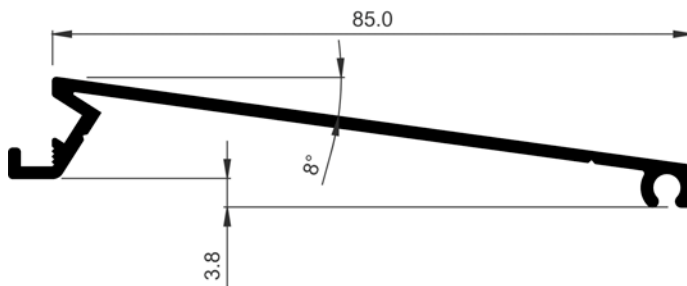

COR-2872	
Descripción Description	Alargadera de 85 mm 85 mm cill
Peso Weight (g/m)	496,8
Superficie Surface (dm ² /m)	23,92
Ix (cm ⁴)	0,3
Iy (cm ⁴)	16,49
Observaciones Observations	Tornillo Ø3.9 mm DIN7504N-A2 Ø3.9 mm DIN7504N- A2 screw

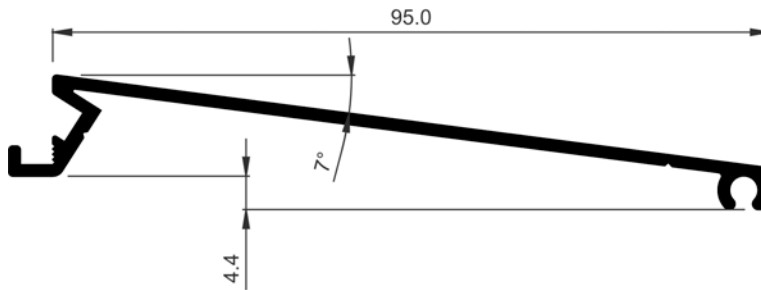

COR-2873	
Descripción Description	Alargadera de 95 mm 95 mm cill
Peso Weight (g/m)	537,3
Superficie Surface (dm ² /m)	25,92
Ix (cm ⁴)	0,35
Iy (cm ⁴)	21,83
Observaciones Observations	Tornillo Ø3.9 mm DIN7504N-A2 Ø3.9 mm DIN7504N- A2 screw

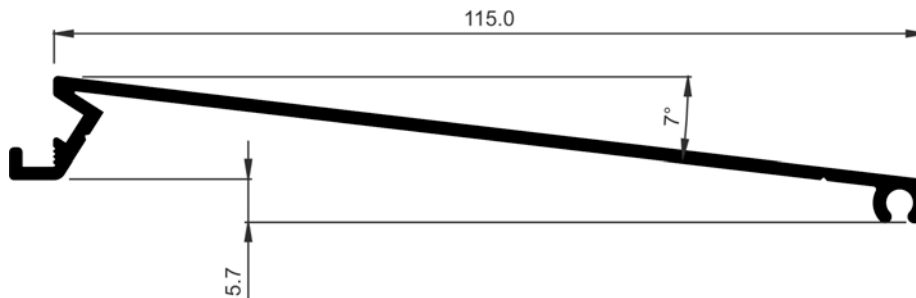

COR-2875	
Descripción Description	Alargadera de 115 mm 115 mm cill
Peso Weight (g/m)	618,3
Superficie Surface (dm ² /m)	29,93
Ix (cm ⁴)	0,45
Iy (cm ⁴)	35,54
Observaciones Observations	Tornillo Ø3.9 mm DIN7504N-A2 Ø3.9 mm DIN7504N-A2 screw

COR 70 HOJA OCULTA
Perfiles a escala

COR 70 HIDDEN SASH
Profiles to scale

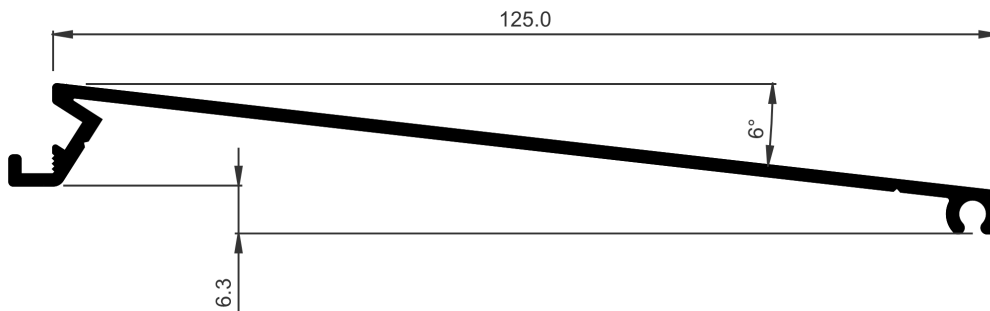

COR-2876	
Descripción Description	Alargadera de 125 mm 125 mm cill
Peso Weight (g/m)	656,1
Superficie Surface (dm ² /m)	31,93
Ix (cm ⁴)	0,51
Iy (cm ⁴)	44,06
Observaciones Observations	Tornillo Ø3.9 mm DIN7504N-A2 Ø3.9 mm DIN7504N-A2 screw

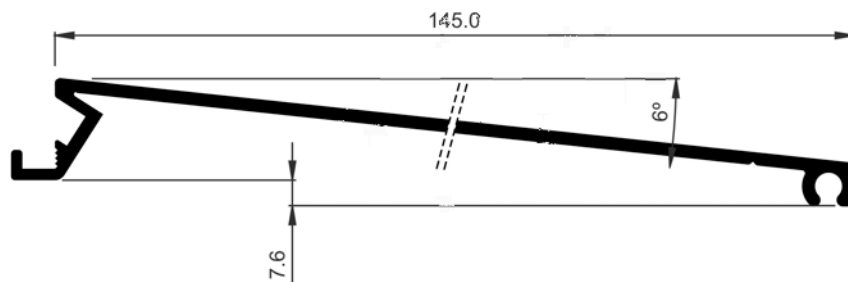

COR-2878	
Descripción Description	Alargadera de 145 mm 145 mm cill
Peso Weight (g/m)	737,1
Superficie Surface (dm ² /m)	35,94
Ix (cm ⁴)	0,64
Iy (cm ⁴)	64,8
Observaciones Observations	Tornillo Ø3.9 mm DIN7504N-A2 Ø3.9 mm DIN7504N-A2 screw

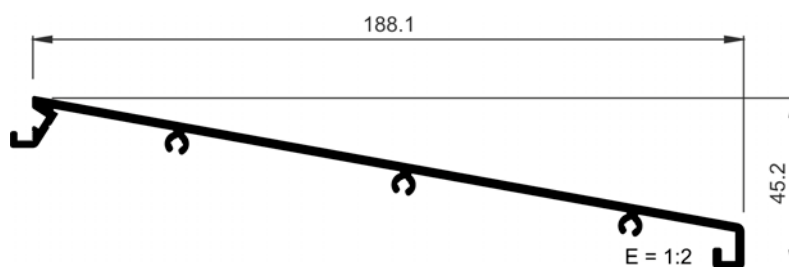

772694	
Descripción Description	Alargadera de 190 mm 190 mm cill
Peso Weight (g/m)	1385,1
Superficie Surface (dm ² /m)	53,44
Ix (cm ⁴)	6,7
Iy (cm ⁴)	191,64
Observaciones Observations	CONSULTAR DISPONIBILIDAD CHECK AVAILABILITY

COR 70 HOJA OCULTA
Perfiles a escala

COR 70 HIDDEN SASH
Profiles to scale

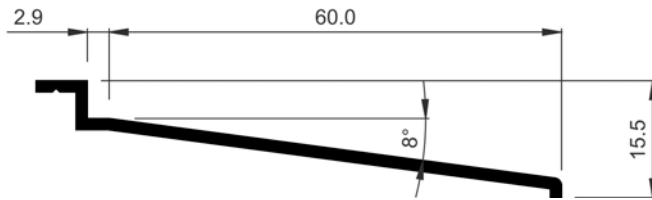

COR-7056	
Descripción Description	Alargadera de 60 mm 60 mm cill
Peso Weight (g/m)	307,8
Superficie Surface (dm ² /m)	15,57
Ix (cm⁴)	0,15
Iy (cm⁴)	5
Tornillería Screws	812913

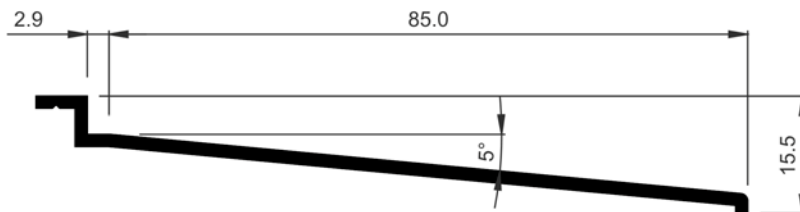

COR-7055	
Descripción Description	Alargadera de 85 mm 85 mm cill
Peso Weight (g/m)	434,7
Superficie Surface (dm ² /m)	20,54
Ix (cm⁴)	0,19
Iy (cm⁴)	12,95
Tornillería Screws	812913

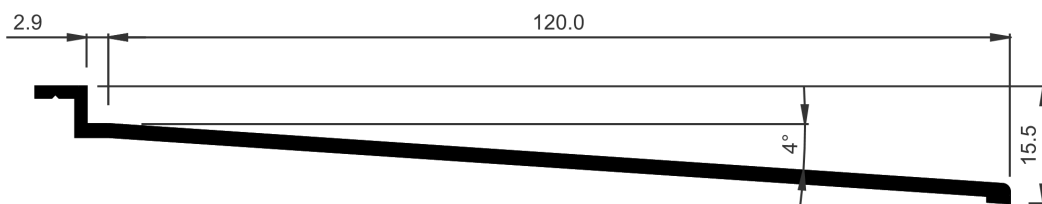

COR-7057	
Descripción Description	Alargadera de 120 mm 120 mm cill
Peso Weight (g/m)	618,3
Superficie Surface (dm ² /m)	27,5
Ix (cm⁴)	0,23
Iy (cm⁴)	33,9
Tornillería Screws	812913

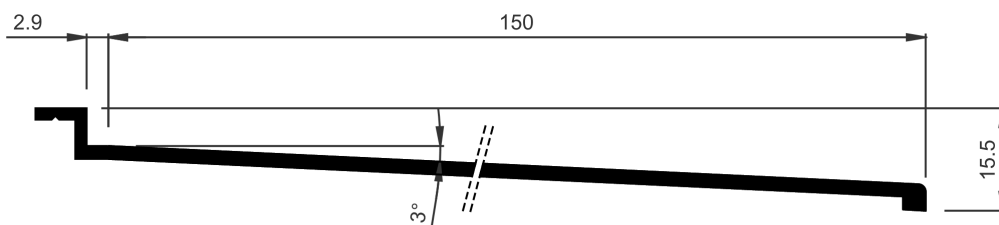

COR-7073	
Descripción Description	Alargadera de 150 mm 150 mm cill
Peso Weight (g/m)	764,1
Superficie Surface (dm ² /m)	33,66
Ix (cm⁴)	0,22
Iy (cm⁴)	64,13
Tornillería Screws	812913

COR 70 HOJA OCULTA
Perfiles a escala

COR 70 HIDDEN SASH
Profiles to scale

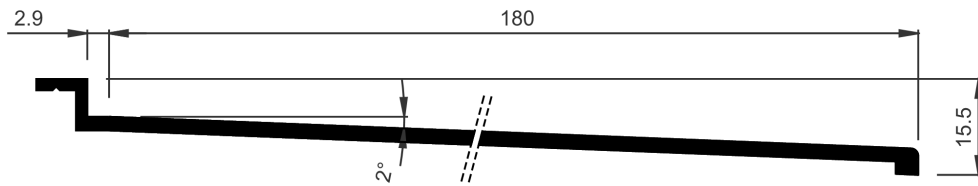

COR-7072

Descripción Description	Alargadera de 180 mm 180 mm cill
Peso Weight (g/m)	950,4
Superficie Surface (dm ² /m)	39,66
Ix (cm ⁴)	0,26
Iy (cm ⁴)	110,95
Tornillería Screws	812913

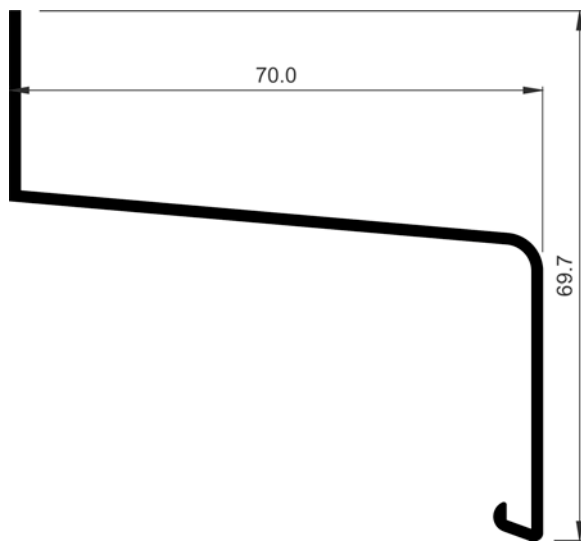

771401

Descripción Description	Alargadera 70 mm 70 mm cill
Peso Weight (g/m)	521,1
Superficie Surface (dm ² /m)	27,8
Ix (cm ⁴)	5,42
Iy (cm ⁴)	14,46

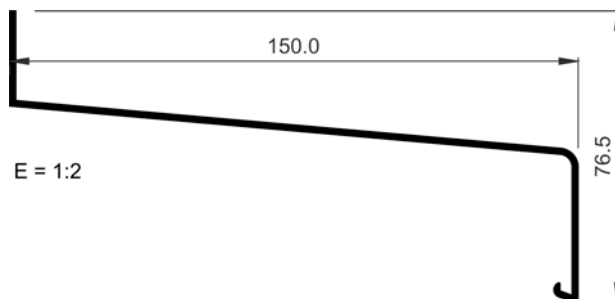

771405

Descripción Description	Alargadera 150 mm 150 mm cill
Peso Weight (g/m)	939,6
Superficie Surface (dm ² /m)	43,75
Ix (cm ⁴)	8,32
Iy (cm ⁴)	101,81

COR 70 HOJA OCULTA
Perfiles a escala

COR 70 HIDDEN SASH
Profiles to scale

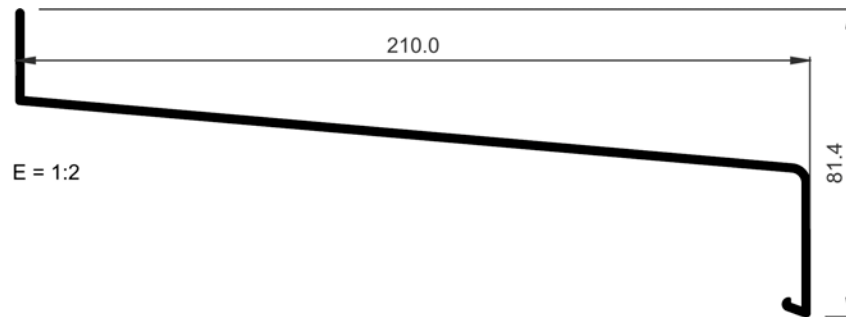

771409	
Descripción Description	Alargadera 210 mm 210 mm cill
Peso Weight (g/m)	1493,1
Superficie Surface (dm ² /m)	55,52
Ix (cm ⁴)	17,06
Iy (cm ⁴)	301,68

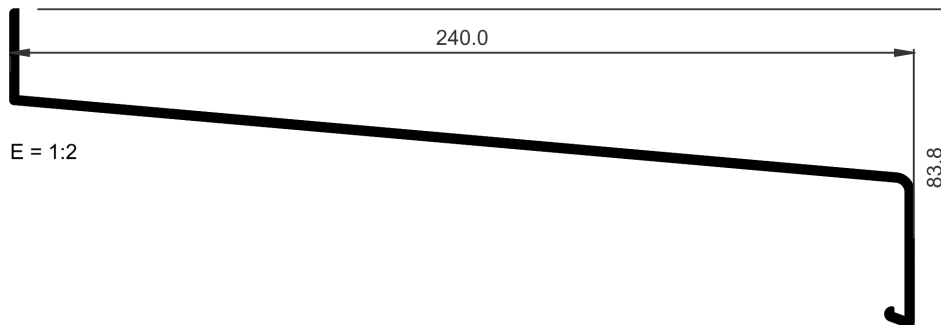

771411	
Descripción Description	Alargadera 240 mm 240 mm cill
Peso Weight (g/m)	1822,5
Superficie Surface (dm ² /m)	61,62
Ix (cm ⁴)	15,96
Iy (cm ⁴)	452,78
Observaciones Observations	CONSULTAR DISPONIBILIDAD CHECK AVAILABILITY

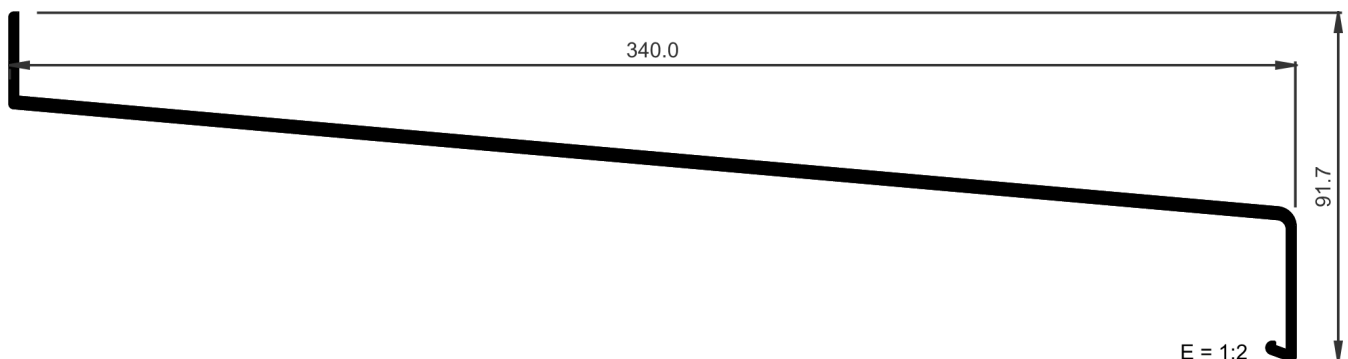

771416	
Descripción Description	Alargadera 340 mm 340 mm cill
Peso Weight (g/m)	3142,8
Superficie Surface (dm ² /m)	81,44
Ix (cm ⁴)	25,13
Iy (cm ⁴)	1378,75

COR 70 HOJA OCULTA
Perfiles a escala

COR 70 HIDDEN SASH
Profiles to scale



COR-2816	
Descripción Description	Tapé achaflanado de 108 mm Bevelled cap of 108 mm
Peso Weight (g/m)	753,3
Superficie Surface (dm ² /m)	29,58
Ix (cm ⁴)	0,64
Iy (cm ⁴)	37,19

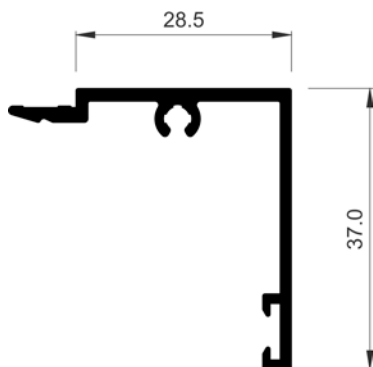

COR-1780	
Descripción Description	Tapé recto de 28,5 mm Straight cap of 28,5 mm
Peso Weight (g/m)	388,8
Superficie Surface (dm ² /m)	18,5
Ix (cm ⁴)	2,01
Iy (cm ⁴)	1,87
Tapas Covers	371780

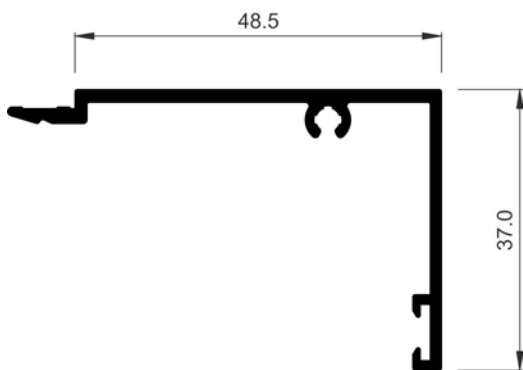

COR-1781	
Descripción Description	Tapé recto de 48,5 mm Straight cap of 48,5 mm
Peso Weight (g/m)	480,6
Superficie Surface (dm ² /m)	22,5
Ix (cm ⁴)	2,25
Iy (cm ⁴)	5,96
Tapas Covers	371780

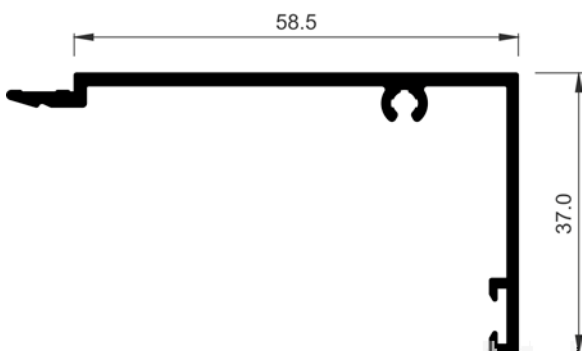

COR-1784	
Descripción Description	Tapé recto de 58,5 mm Straight cap of 58,5 mm
Peso Weight (g/m)	529,2
Superficie Surface (dm ² /m)	24,52
Ix (cm ⁴)	2,34
Iy (cm ⁴)	9,28
Tapas Covers	371780

COR 70 HOJA OCULTA
Perfiles a escala

COR 70 HIDDEN SASH
Profiles to scale

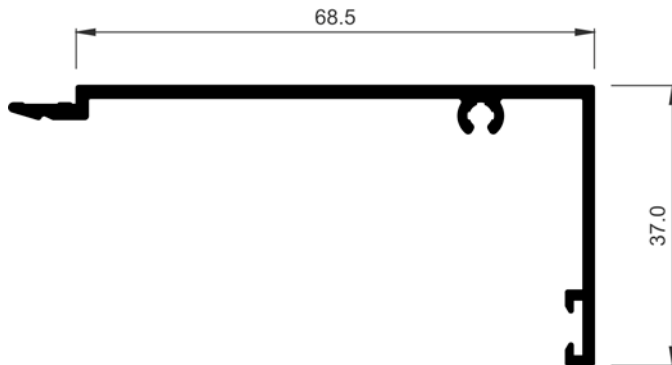

COR-1782	
Descripción Description	Tapé recto de 68,5 mm Straight cap of 68,5 mm
Peso Weight (g/m)	572,4
Superficie Surface (dm ² /m)	26,5
Ix (cm⁴)	2,41
Iy (cm⁴)	13,47
Tapas Covers	371780

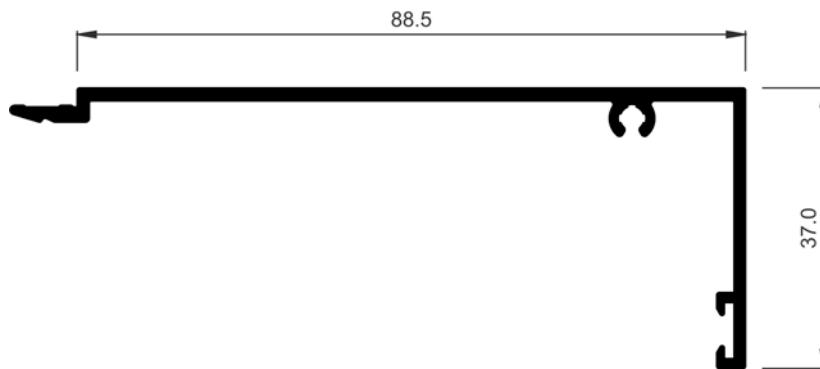

COR-1783	
Descripción Description	Tapé recto de 88,5 mm Straight cap of 88,5 mm
Peso Weight (g/m)	664,2
Superficie Surface (dm ² /m)	30,5
Ix (cm⁴)	2,53
Iy (cm⁴)	25,14
Tapas Covers	371780

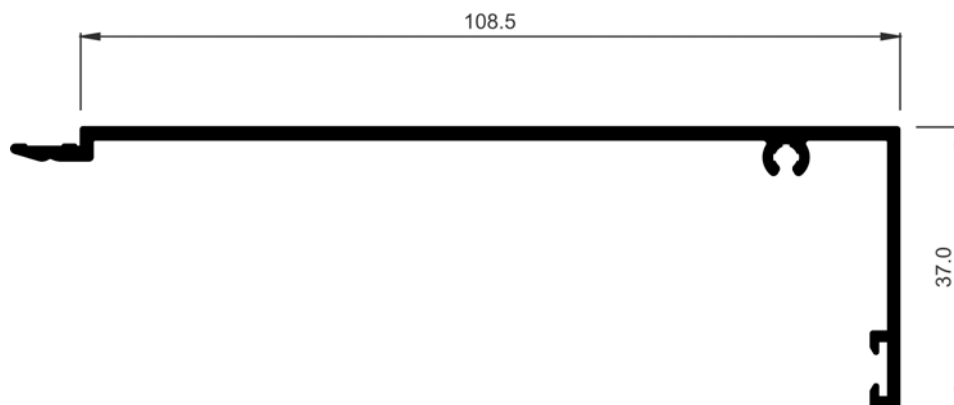

COR-1785	
Descripción Description	Tapé recto de 108,50 mm Straight cap of 108,50 mm
Peso Weight (g/m)	756
Superficie Surface (dm ² /m)	34,57
Ix (cm⁴)	2,62
Iy (cm⁴)	41,58

COR 70 HOJA OCULTA
Perfiles a escala

COR 70 HIDDEN SASH
Profiles to scale

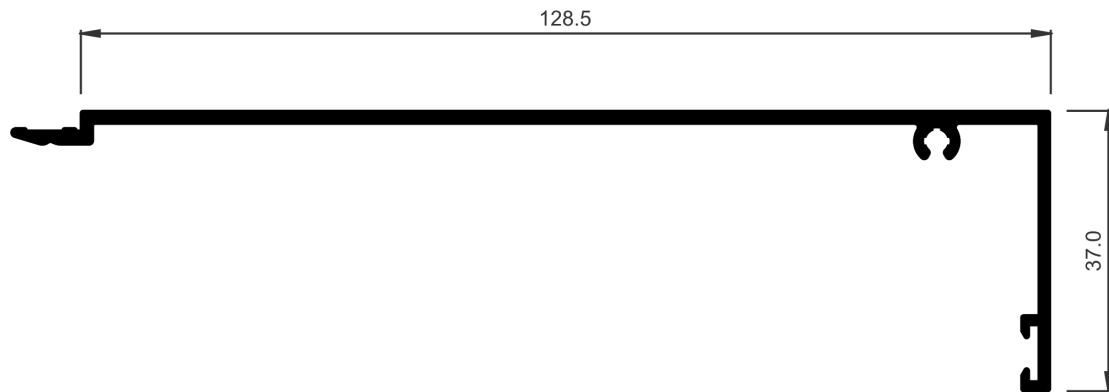

COR-1786	
Descripción Description	Tapé recto de 128,50 mm Straight cap of 128,50 mm
Peso Weight (g/m)	847,8
Superficie Surface (dm ² /m)	38,57
Ix (cm ⁴)	2,69
Iy (cm ⁴)	63,65

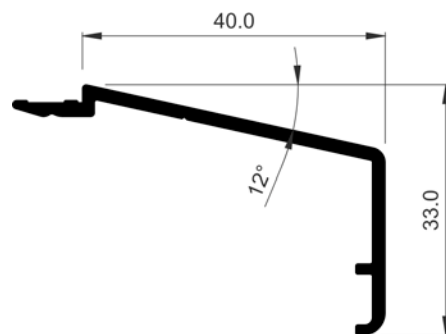

COR-2819	
Descripción Description	Alargadera con enganche de 40 mm Extension with attachment of 40 mm
Peso Weight (g/m)	353,7
Superficie Surface (dm ² /m)	15,8
Ix (cm ⁴)	1,12
Iy (cm ⁴)	3,38

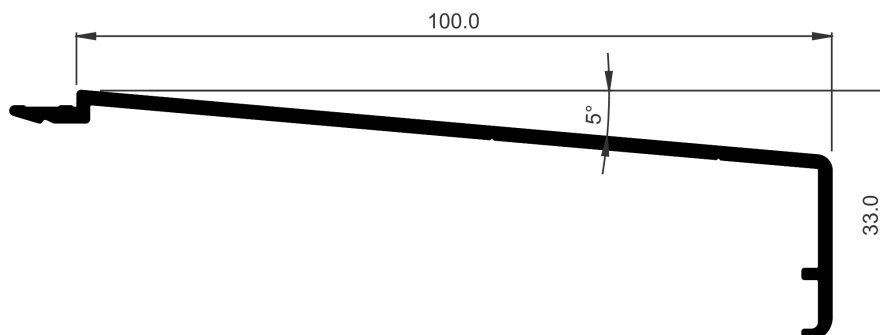

COR-2817	
Descripción Description	Alargadera con enganche de 100 mm Extension with attachment of 100 mm
Peso Weight (g/m)	626,4
Superficie Surface (dm ² /m)	27,69
Ix (cm ⁴)	1,34
Iy (cm ⁴)	29,29

COR 70 HOJA OCULTA
Perfiles a escala

COR 70 HIDDEN SASH
Profiles to scale

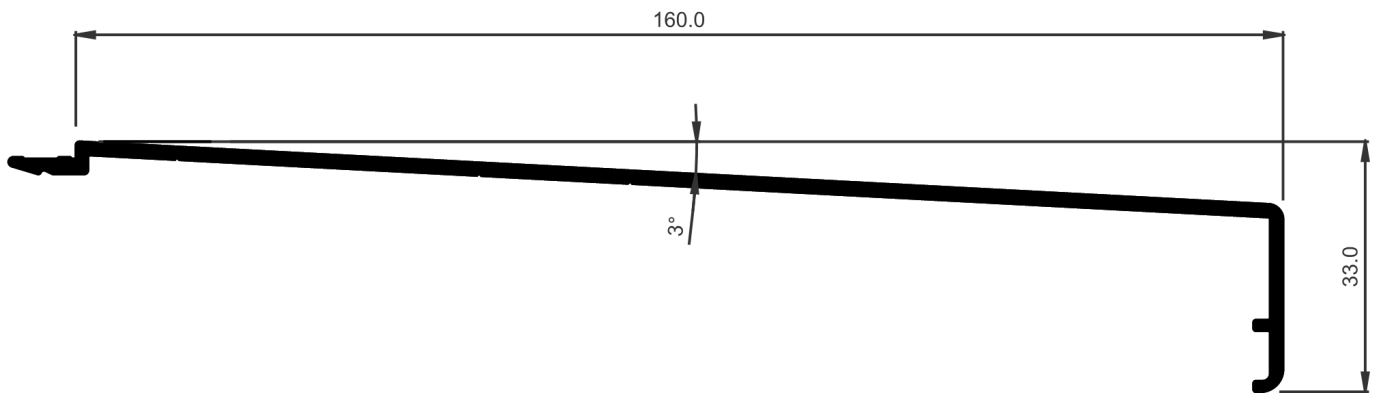

COR-2818	
Descripción Description	Alargadera con enganche de 160 mm Extension with attachment of 160 mm
Peso Weight (g/m)	901,8
Superficie Surface (dm ² /m)	39,76
Ix (cm ⁴)	1,47
Iy (cm ⁴)	97,1

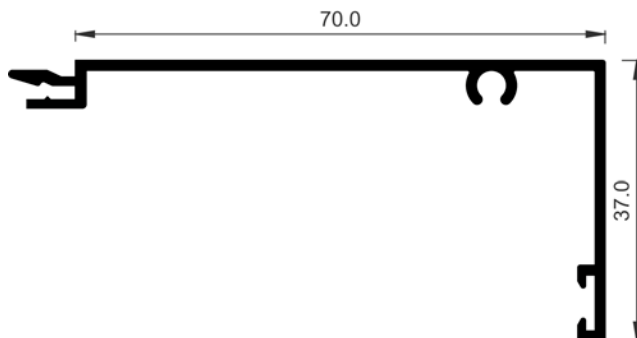

COR-2815	
Descripción Description	Tapé recto de 70 mm Straight cap of 70 mm
Peso Weight (g/m)	499,5
Superficie Surface (dm ² /m)	28,54
Ix (cm ⁴)	2,16
Iy (cm ⁴)	13,69

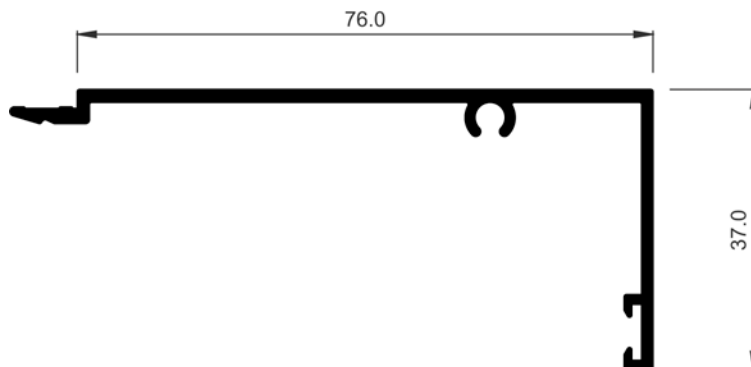

COR-2824	
Descripción Description	Tapé recto de 75 mm Straight cap of 75 mm
Peso Weight (g/m)	604,8
Superficie Surface (dm ² /m)	27,93
Ix (cm ⁴)	2,46
Iy (cm ⁴)	17,14

COR 70 HOJA OCULTA
Perfiles a escala

COR 70 HIDDEN SASH
Profiles to scale

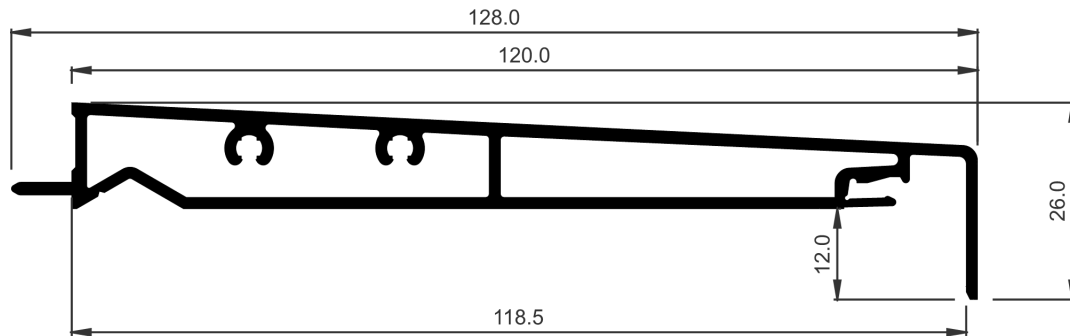

COR-1751	
Descripción Description	Bandeja de 120 mm 120 mm tray
Peso Weight (g/m)	1317,6
Superficie Surface (dm ² /m)	61,36
Ix (cm ⁴)	1,19
Iy (cm ⁴)	68,14
Tapas Covers	371751

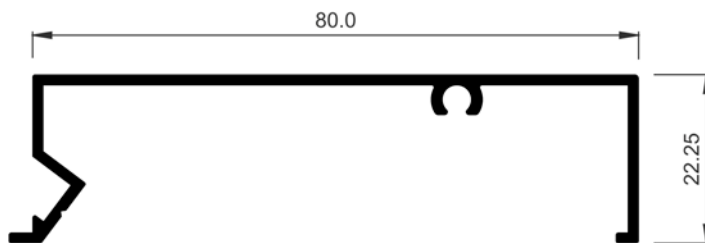

COR-2724	
Descripción Description	Cubre premarco 80 mm Pre-frame cover 80 mm
Peso Weight (g/m)	537,3
Superficie Surface (dm ² /m)	28,05
Ix (cm ⁴)	0,99
Iy (cm ⁴)	17,3
Observaciones Observations	Tornillo Ø3.9 mm DIN7504N-A2 Ø3.9 mm DIN7504N-A2 screw

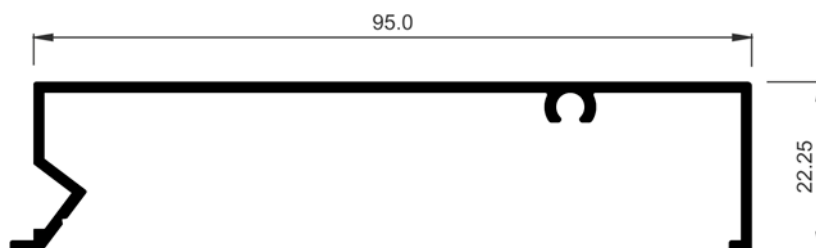

COR-2790	
Descripción Description	Cubre premarco 95 mm Pre-frame cover 95 mm
Peso Weight (g/m)	591,3
Superficie Surface (dm ² /m)	30,96
Ix (cm ⁴)	1,02
Iy (cm ⁴)	26,25
Observaciones Observations	Tornillo Ø3.9 mm DIN7504N-A2 Ø3.9 mm DIN7504N-A2 screw

COR 70 HOJA OCULTA
Perfiles a escala

COR 70 HIDDEN SASH
Profiles to scale

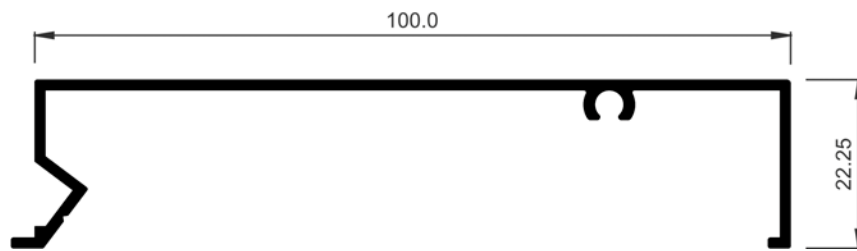

COR-2791	
Descripción Description	Cubre premarco 100 mm Pre-frame cover 100 mm
Peso Weight (g/m)	610,2
Superficie Surface (dm²/m)	31,96
Ix (cm⁴)	1,03
Iy (cm⁴)	29,81
Observaciones Observations	Tornillo Ø3.9 mm DIN7504N-A2 Ø3.9 mm DIN7504N-A2 screw

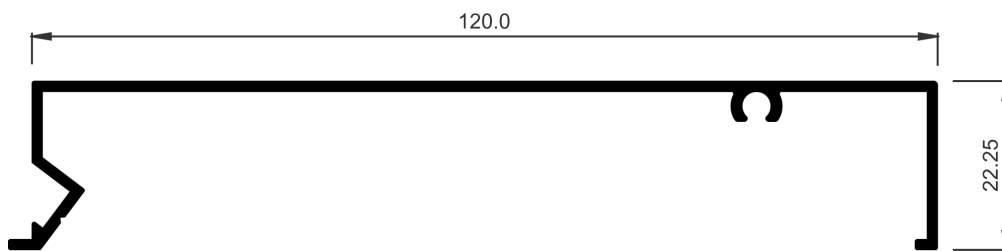

COR-2726	
Descripción Description	Cubre premarco 120 mm Pre-frame cover 120 mm
Peso Weight (g/m)	688,5
Superficie Surface (dm²/m)	36,05
Ix (cm⁴)	1,09
Iy (cm⁴)	47,2
Observaciones Observations	Tornillo Ø3.9 mm DIN7504N-A2 Ø3.9 mm DIN7504N-A2 screw

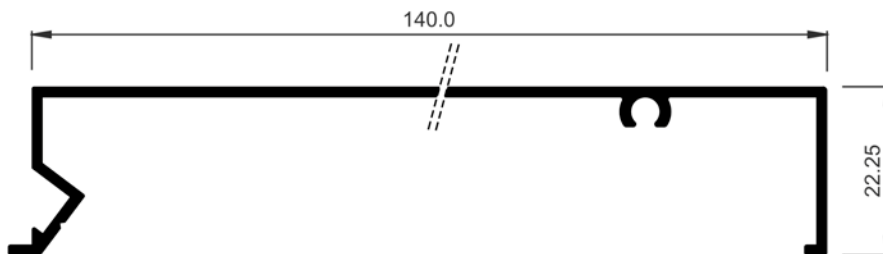

COR-2727	
Descripción Description	Cubre premarco 140 mm Pre-frame cover 140 mm
Peso Weight (g/m)	764,1
Superficie Surface (dm²/m)	40,05
Ix (cm⁴)	1,13
Iy (cm⁴)	69,51
Observaciones Observations	Tornillo Ø3.9 mm DIN7504N-A2 Ø3.9 mm DIN7504N-A2 screw

COR 70 HOJA OCULTA
Perfiles a escala

COR 70 HIDDEN SASH
Profiles to scale

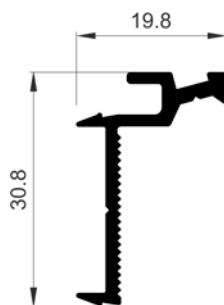
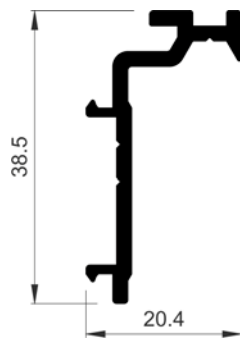
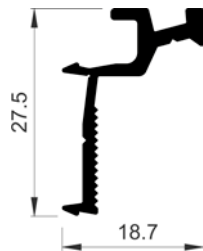
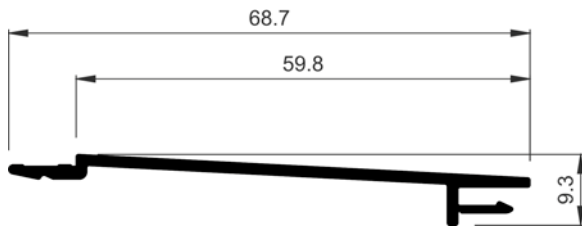

COR-1789	
Descripción Description	Alargadera con enganche de 60 mm 60 mm extension with hook
Peso Weight (g/m)	313,2
Superficie Surface (dm ² /m)	16,68
Ix (cm⁴)	0,39
Iy (cm⁴)	50,04

COR-2705	
Descripción Description	Grapa para solapes Clip for overlap
Peso Weight (g/m)	232,2
Superficie Surface (dm ² /m)	112,1
Ix (cm⁴)	0,58
Iy (cm⁴)	0,23
Tornillería Screws	853913

COR-2744	
Descripción Description	Grapa para solapes Clip for overlap
Peso Weight (g/m)	348,3
Superficie Surface (dm ² /m)	13,98
Ix (cm⁴)	1,84
Iy (cm⁴)	0,36
Tornillería Screws	853913

COR-2842	
Descripción Description	Grapa para solapes Clip for overlap
Peso Weight (g/m)	261,9
Superficie Surface (dm ² /m)	12,73
Ix (cm⁴)	0,9
Iy (cm⁴)	0,24
Tornillería Screws	853913

COR-1772	
Descripción Description	Solape de 25 mm 25 mm overlap
Peso Weight (g/m)	156,6
Superficie Surface (dm ² /m)	80,6
Ix (cm⁴)	0,39
Iy (cm⁴)	0,02
Escuadra alineamiento Alignment cleat	920135

COR 70 HOJA OCULTA
Perfiles a escala

COR 70 HIDDEN SASH
Profiles to scale

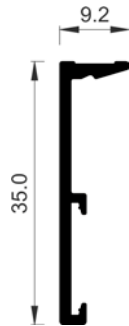

COR-1770	
Descripción Description	Solape de 35 mm 35 mm overlap
Peso Weight (g/m)	197,1
Superficie Surface (dm ² /m)	10,05
Ix (cm⁴)	0,95
Iy (cm⁴)	0,03
Escuadra alineamiento Alignment cleat	920135

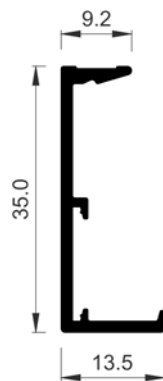

COR-1774	
Descripción Description	Solape de 35x13,5 mm 35x13,5 mm overlap
Peso Weight (g/m)	240,3
Superficie Surface (dm ² /m)	12,27
Ix (cm⁴)	1,42
Iy (cm⁴)	0,11
Escuadra alineamiento Alignment cleat	920135

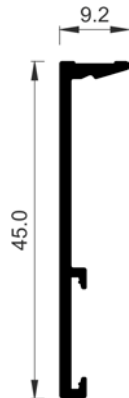

COR-1773	
Descripción Description	Solape de 45 mm 45 mm overlap
Peso Weight (g/m)	237,6
Superficie Surface (dm ² /m)	12,06
Ix (cm⁴)	1,87
Iy (cm⁴)	0,03
Escuadra alineamiento Alignment cleat	920135

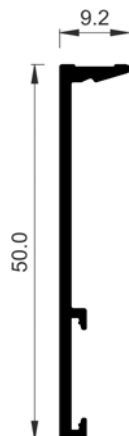

COR-1771	
Descripción Description	Solape de 50 mm 50 mm overlap
Peso Weight (g/m)	256,5
Superficie Surface (dm ² /m)	13,06
Ix (cm⁴)	2,5
Iy (cm⁴)	0,03
Escuadra alineamiento Alignment cleat	920135

COR 70 HOJA OCULTA
Perfiles a escala

COR 70 HIDDEN SASH
Profiles to scale

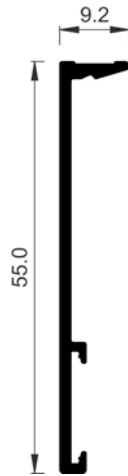

COR-1776	
Descripción Description	Solape de 55 mm 55 mm overlap
Peso Weight (g/m)	278,1
Superficie Surface (dm ² /m)	14,06
Ix (cm⁴)	3,23
Iy (cm⁴)	0,28
Escuadra alineamiento Alignment cleat	920135

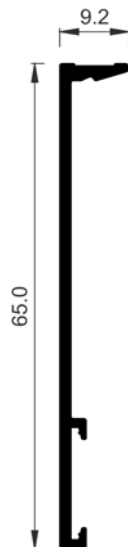

COR-1777	
Descripción Description	Solape de 65 mm 65 mm overlap
Peso Weight (g/m)	318,6
Superficie Surface (dm ² /m)	16,06
Ix (cm⁴)	5,1
Iy (cm⁴)	0,29
Escuadra alineamiento Alignment cleat	920135

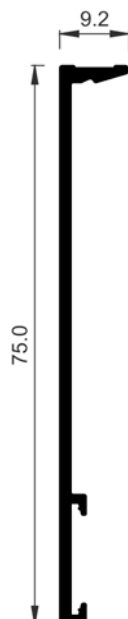

COR-1778	
Descripción Description	Solape de 75 mm 75 mm overlap
Peso Weight (g/m)	35,91
Superficie Surface (dm ² /m)	18,06
Ix (cm⁴)	7,57
Iy (cm⁴)	0,29
Escuadra alineamiento Alignment cleat	920135

COR 70 HOJA OCULTA
Perfiles a escala

COR 70 HIDDEN SASH
Profiles to scale

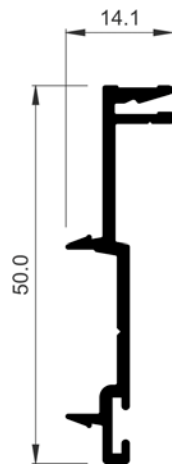

COR-1767	
Descripción Description	Solape de 50 mm con clip 35 mm overlap with clip
Peso Weight (g/m)	332,1
Superficie Surface (dm ² /m)	16,79
Ix (cm⁴)	3,19
Iy (cm⁴)	0,07

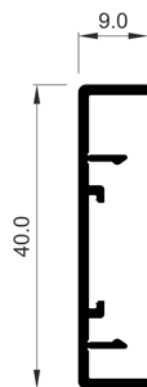

COR-2839	
Descripción Description	Solape recto de 40 mm 40 mm straight overlap
Peso Weight (g/m)	232,2
Superficie Surface (dm ² /m)	14,42
Ix (cm⁴)	1,59
Iy (cm⁴)	0,04
Escuadra alineamiento Alignment cleat	920135
Observaciones Observations	Grapa 2744 Clip 2744

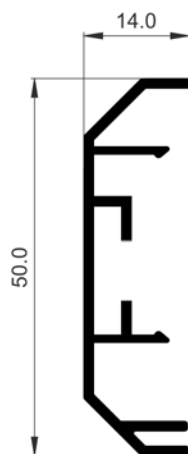

COR-2733	
Descripción Description	Solape chaflán de 50 mm Bevelled overlap 50 mm
Peso Weight (g/m)	367,2
Superficie Surface (dm ² /m)	21,82
Ix (cm⁴)	2,94
Iy (cm⁴)	1,75
Escuadra alineamiento Alignment cleat	207004 277004
Observaciones Observations	Grapa 2744 Clip 2744

COR 70 HOJA OCULTA
Perfiles a escala

COR 70 HIDDEN SASH
Profiles to scale

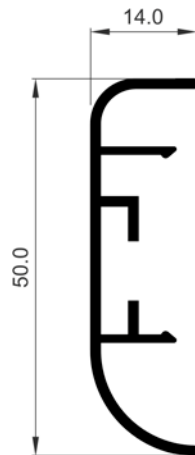

COR-7026	
Descripción Description	Solape de 50 mm 50 mm overlap
Peso Weight (g/m)	340,2
Superficie Surface (dm ² /m)	20,45
Ix (cm⁴)	2,99
Iy (cm⁴)	0,18
Escuadra alineamiento Alignment cleat	207004 277004
Observaciones Observations	Grapa 2744 Clip 2744

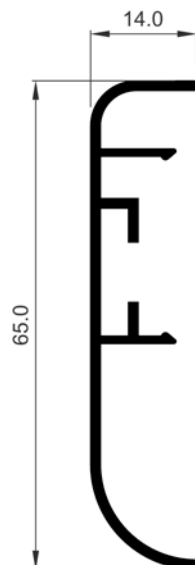

COR-7029	
Descripción Description	Solape de 65 mm 65 mm overlap
Peso Weight (g/m)	394,2
Superficie Surface (dm ² /m)	23,45
Ix (cm⁴)	5,75
Iy (cm⁴)	0,2
Escuadra alineamiento Alignment cleat	207004 277004
Observaciones Observations	Grapa 2744 Clip 2744

COR 70 HOJA OCULTA
Perfiles a escala

COR 70 HIDDEN SASH
Profiles to scale

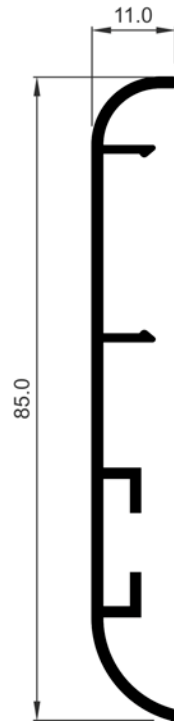

COR-7027	
Descripción Description	Solape de 85 mm 85 mm overlap
Peso Weight (g/m)	464,4
Superficie Surface (dm ² /m)	25,82
Ix (cm⁴)	11,36
Iy (cm⁴)	0,12
Escuadra alineamiento Alignment cleat	207004 277004
Observaciones Observations	Grapa 2744 Clip 2744

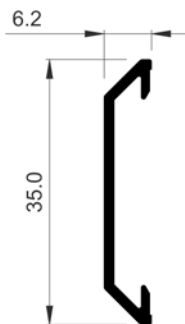

COR-2831	
Descripción Description	Solape de 35 mm 35 mm overlap
Peso Weight (g/m)	159,3
Superficie Surface (dm ² /m)	9,31
Ix (cm⁴)	0,76
Iy (cm⁴)	0,02
Escuadra alineamiento Alignment cleat	242831
Grapa Clip	342842

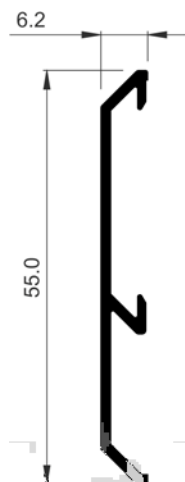

COR-2835	
Descripción Description	Solape de 55 mm 55 mm overlap
Peso Weight (g/m)	253,8
Superficie Surface (dm ² /m)	14,4
Ix (cm⁴)	2,44
Iy (cm⁴)	0,03
Escuadra alineamiento Alignment cleat	242831
Grapa Clip	342842

COR 70 HOJA OCULTA
Perfiles a escala

COR 70 HIDDEN SASH
Profiles to scale

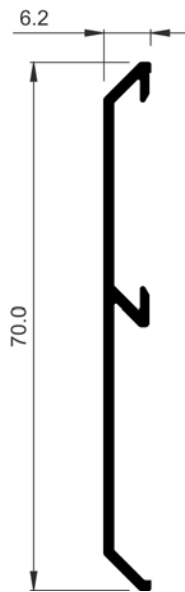

COR-2837	
Descripción Description	Solape de 70 mm 70 mm overlap
Peso Weight (g/m)	305,1
Superficie Surface (dm ² /m)	17,4
Ix (cm⁴)	4,74
Iy (cm⁴)	0,03
Escuadra alineamiento Alignment cleat	242831
Grapa Clip	342842

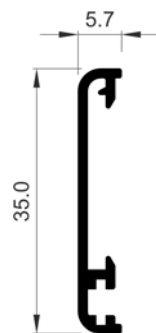

COR-2731	
Descripción Description	Solape de 35 mm Straight overlap 35 mm
Peso Weight (g/m)	183,6
Superficie Surface (dm ² /m)	11
Ix (cm⁴)	0,92
Iy (cm⁴)	0,02
Escuadra alineamiento Alignment cleat	212007 912100
Observaciones Observations	Grapa 2705 Clip 2705

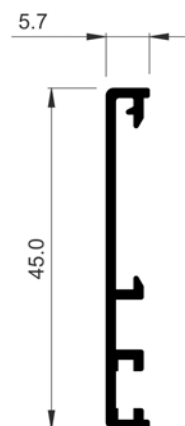

COR-2745	
Descripción Description	Solape recto 45 mm Straight overlap 45 mm
Peso Weight (g/m)	237,6
Superficie Surface (dm ² /m)	14,03
Ix (cm⁴)	1,88
Iy (cm⁴)	0,02
Escuadra alineamiento Alignment cleat	212008 912100
Observaciones Observations	Grapa 2705 Clip 2705

COR 70 HOJA OCULTA
Perfiles a escala

COR 70 HIDDEN SASH
Profiles to scale

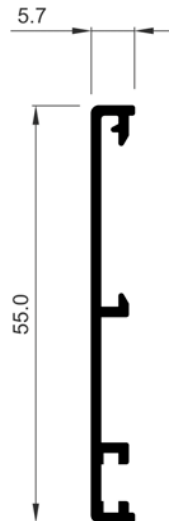

COR-2728	
Descripción Description	Solape recto de 55 mm Straight overlap 55 mm
Peso Weight (g/m)	270
Superficie Surface (dm ² /m)	16,03
Ix (cm ⁴)	3,19
Iy (cm ⁴)	0,02
Escuadra alineamiento Alignment cleat	212008 912100
Observaciones Observations	Grapa 2705 Clip 2705

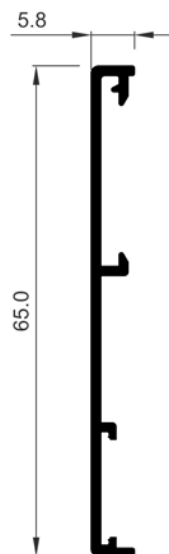

COR-2773	
Descripción Description	Solape recto de 65 mm Straight overlap 65 mm
Peso Weight (g/m)	299,7
Superficie Surface (dm ² /m)	17,49
Ix (cm ⁴)	4,7
Iy (cm ⁴)	0,02
Escuadra alineamiento Alignment cleat	912100 920135
Observaciones Observations	Grapa 2705 Clip 2705

COR 70 HOJA OCULTA
Perfiles a escala

COR 70 HIDDEN SASH
Profiles to scale

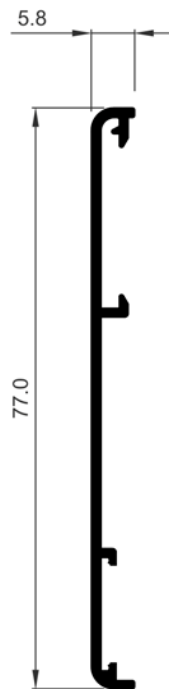

COR-2734	
Descripción Description	Solape de 77 mm 77 mm overlap
Peso Weight (g/m)	337,5
Superficie Surface (dm ² /m)	19,66
Ix (cm⁴)	7,31
Iy (cm⁴)	0,02
Escuadra alineamiento Alignment cleat	912100 920135
Observaciones Observations	Grapa 2705 Clip 2705

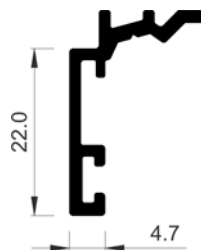

COR-2725	
Descripción Description	Solape recto 22 mm 22 mm straight overlap
Peso Weight (g/m)	245,7
Superficie Surface (dm ² /m)	11,2
Ix (cm⁴)	0,71
Iy (cm⁴)	0,2
Escuadra alineamiento Alignment cleat	212007
Observaciones Observations	Tornillo Ø3.9 mm DIN7504P-A2 Screw Ø3.9 mm DIN7504N-A2

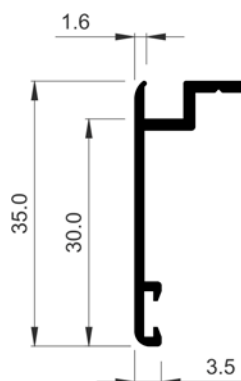

COR-2735	
Descripción Description	Solape de 35 mm Screw overlap
Peso Weight (g/m)	205,2
Superficie Surface (dm ² /m)	12,02
Ix (cm⁴)	0,99
Iy (cm⁴)	0,11
Tornillería Screws	852913
Escuadra alineamiento Alignment cleat	212007

COR 70 HOJA OCULTA
Perfiles a escala

COR 70 HIDDEN SASH
Profiles to scale

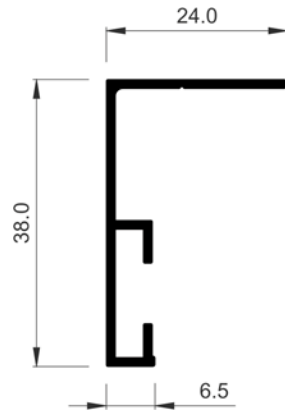

COR-2833	
Descripción Description	Tapajuntas atornillar 38 mm 38 mm flashings screw
Peso Weight (g/m)	259,2
Superficie Surface (dm ² /m)	16,08
Ix (cm⁴)	1,74
Iy (cm⁴)	0,37
Tornillería Screws	813919
Escuadra alineamiento Alignment cleat	207004 277004

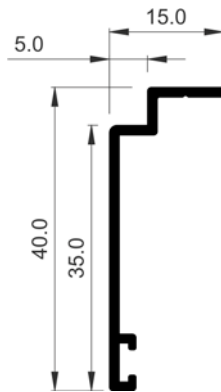

770229	
Descripción Description	Solape de 35 mm 35 mm overlap
Peso Weight (g/m)	205
Superficie Surface (dm ² /m)	12
Ix (cm⁴)	1,38
Iy (cm⁴)	0,11
Escuadra alineamiento Alignment cleat	282730

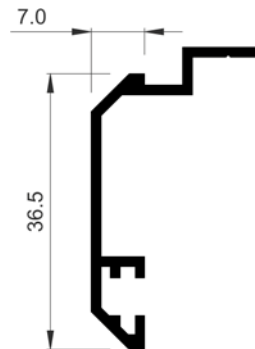

COR-2026	
Descripción Description	Solape 35 mm 35 mm overlap
Peso Weight (g/m)	272,7
Superficie Surface (dm ² /m)	15,24
Ix (cm⁴)	1,8
Iy (cm⁴)	0,33
Escuadra alineamiento Alignment cleat	212008
Observaciones Observations	Tornillo Ø3.9 mm DIN7504N-A2. Screw Ø3.9 mm DIN7504N-A2

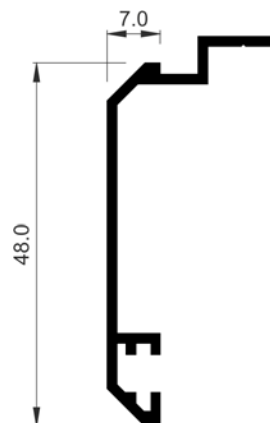

COR-2036	
Descripción Description	Solape 48 mm 48 mm overlap
Peso Weight (g/m)	272,7
Superficie Surface (dm ² /m)	17,63
Ix (cm⁴)	3,19
Iy (cm⁴)	0,31
Escuadra alineamiento Alignment cleat	212008
Observaciones Observations	Tornillo Ø3.9 mm DIN7504N-A2 Screw Ø3.9 mm DIN7504N-A2

COR 70 HOJA OCULTA
Perfiles a escala

COR 70 HIDDEN SASH
Profiles to scale

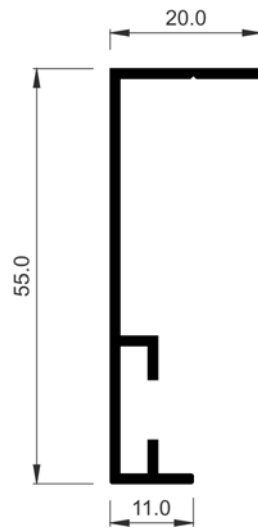

COR-2834	
Descripción Description	Solape de 55 mm atornillar (en L) 55 mm overlap screw (in L)
Peso Weight (g/m)	340,2
Superficie Surface (dm ² /m)	19,71
Ix (cm⁴)	4,91
Iy (cm⁴)	0,28
Tornillería Screws	813919
Escuadra alineamiento Alignment cleat	207004 277004

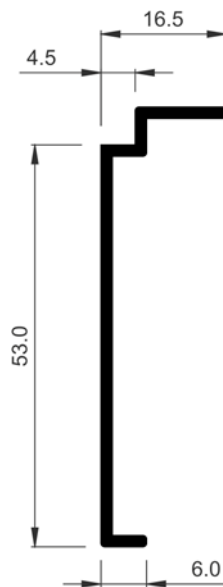

COR-2077	
Descripción Description	Solape recto de 53 mm 53 mm straight overlap
Peso Weight (g/m)	315,9
Superficie Surface (dm ² /m)	15,75
Ix (cm⁴)	4,43
Iy (cm⁴)	0,17
Observaciones Observations	Tornillo Ø3.9 mm DIN7504N-A2 Screw Ø3.9 mm DIN7504N-A2

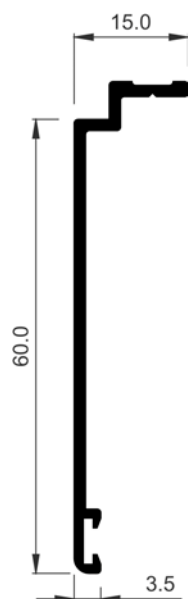

COR-2781	
Descripción Description	Solape recto 60 mm 60 mm straight overlap
Peso Weight (g/m)	332,1
Superficie Surface (dm ² /m)	17,12
Ix (cm⁴)	5,45
Iy (cm⁴)	0,15
Escuadra alineamiento Alignment cleat	212007
Observaciones Observations	Tornillo Ø3.9 mm DIN7504N-A2 Screw Ø3.9 mm DIN7504N-A2

COR 70 HOJA OCULTA
Perfiles a escala

COR 70 HIDDEN SASH
Profiles to scale

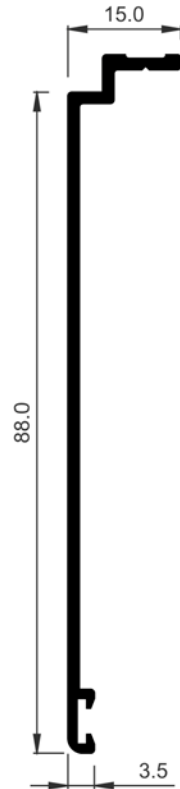

COR-2788	
Descripción Description	Solape recto 88 mm 88 mm straight overlap
Peso Weight (g/m)	450,9
Superficie Surface (dm ² /m)	22,92
Ix (cm⁴)	14,88
Iy (cm⁴)	0,19
Escuadra alineamiento Alignment cleat	212007
Observaciones Observations	Tornillo Ø3.9 mm DIN7504N-A2 Screw Ø3.9 mm DIN7504N-A2

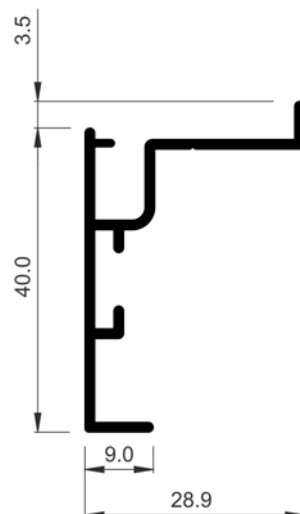

770224	
Descripción Description	Solape de registro recto Straight register overlap
Peso Weight (g/m)	353,7
Superficie Surface (dm ² /m)	20,3
Ix (cm⁴)	2,24
Iy (cm⁴)	0,98
Escuadra alineamiento Alignment cleat	245054
Observaciones Observations	Tornillo Ø3.9 mm DIN7504N-A2 Screw Ø3.9 mm DIN7504N-A2

COR 70 HOJA OCULTA
Perfiles a escala

COR 70 HIDDEN SASH
Profiles to scale

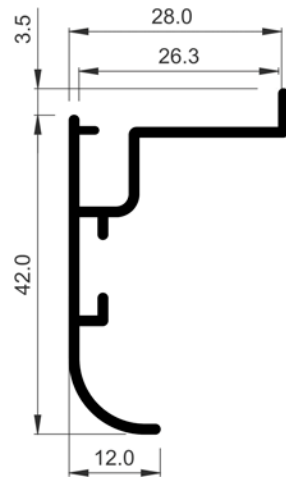

COR-5056	
Descripción Description	Solape de registro Register overlap
Peso Weight (g/m)	356,4
Superficie Surface (dm ² /m)	20,49
Ix (cm⁴)	2,38
Iy (cm⁴)	0,97
Tornillería Screws	813919
Escuadra alineamiento Alignment cleat	245054
Observaciones Observations	Tornillo Ø3,9 mm DIN7504N-A2 Screw Ø3.9 mm DIN7504N-A2

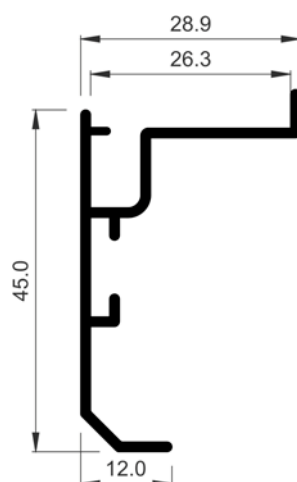

COR-2894	
Descripción Description	Solape de registro de 45 mm 45 mm register overlap
Peso Weight (g/m)	372,6
Superficie Surface (dm ² /m)	21,37
Ix (cm⁴)	2,87
Iy (cm⁴)	1
Tornillería Screws	813919
Escuadra alineamiento Alignment cleat	245054
Observaciones Observations	Tornillo Ø3,9 mm DIN7504N-A2 Screw Ø3.9 mm DIN7504N-A2

COR 70 HOJA OCULTA
Perfiles a escala

COR 70 HIDDEN SASH
Profiles to scale

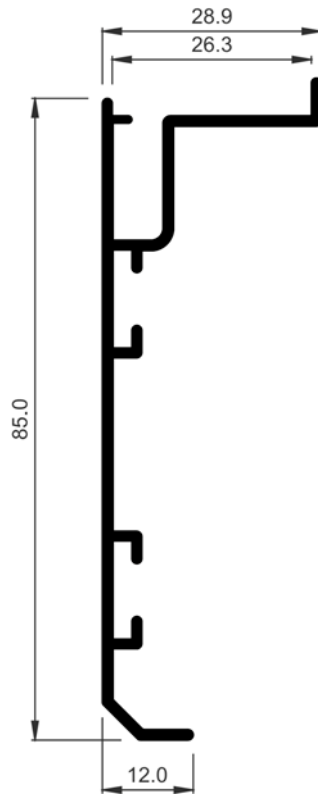

COR-2898	
Descripción Description	Solape de registro de 85 mm 85 mm register overlap
Peso Weight (g/m)	612,9
Superficie Surface (dm ² /m)	33,06
Ix (cm⁴)	17,56
Iy (cm⁴)	1,24
Tornillería Screws	813919
Escuadra alineamiento Alignment cleat	245054
Observaciones Observations	Tornillo Ø3.9 mm DIN7504N-A2 Screw Ø3.9 mm DIN7504N-A2

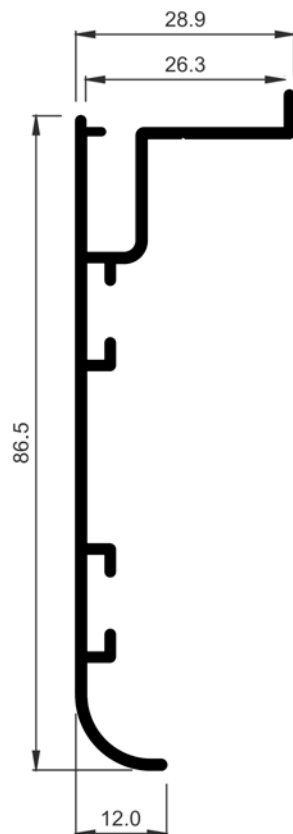

COR-5054	
Descripción Description	Solape de registro curvo de 86.50 mm Curve register overlap of 86,50 mm
Peso Weight (g/m)	621
Superficie Surface (dm ² /m)	33,11
Ix (cm⁴)	17,92
Iy (cm⁴)	1,23
Tornillería Screws	813919
Escuadra alineamiento Alignment cleat	245054
Observaciones Observations	Tornillo Ø3.9 mm DIN7504N-A2 Screw Ø3.9 mm DIN7504N-A2

COR 70 HOJA OCULTA
Perfiles a escala

COR 70 HIDDEN SASH
Profiles to scale

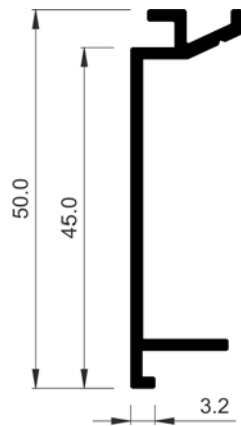

COR-2721	
Descripción Description	Tapa guía Guide cover
Peso Weight (g/m)	351
Superficie Surface (dm ² /m)	17,43
Ix (cm⁴)	3,91
Iy (cm⁴)	0,29
Observaciones Observations	Tornillo Ø3.9 mm DIN7504N-A2 Screw Ø3.9 mm DIN7504N-A2

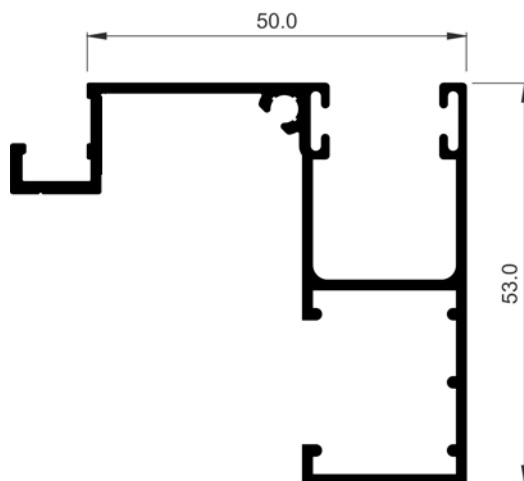

COR-2752	
Descripción Description	Guía de 50 mm 50 mm guide
Peso Weight (g/m)	758,7
Superficie Surface (dm ² /m)	41,84
Ix (cm⁴)	8,43
Iy (cm⁴)	9,58
Observaciones Observations	Tornillo Ø3.9 mm DIN7504N-A2 Screw Ø3.9 mm DIN7504N-A2

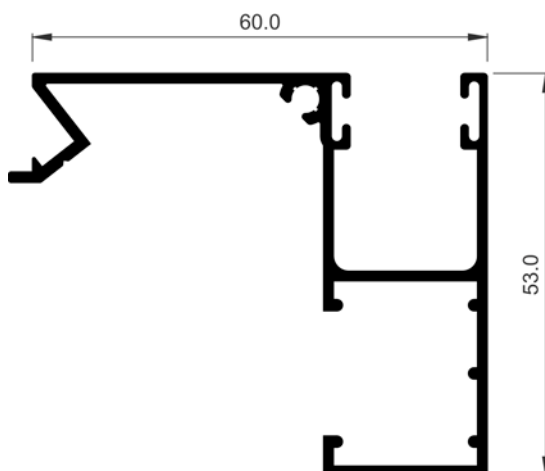

COR-2753	
Descripción Description	Guía de 60 mm 60 mm guide
Peso Weight (g/m)	761,4
Superficie Surface (dm ² /m)	42,42
Ix (cm⁴)	8,9
Iy (cm⁴)	10,72
Observaciones Observations	Tornillo Ø3.9 mm DIN7504N-A2 Screw Ø3.9 mm DIN7504N-A2

COR 70 HOJA OCULTA
Perfiles a escala

COR 70 HIDDEN SASH
Profiles to scale

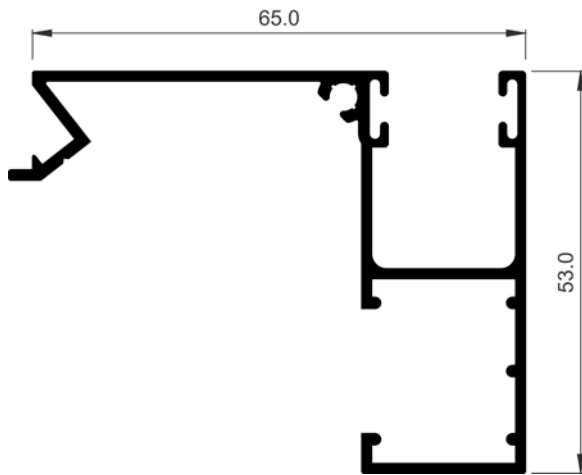

COR-2754	
Descripción Description	Guía de 65 mm 65 mm guide
Peso Weight (g/m)	777,6
Superficie Surface (dm ² /m)	43,42
I_x (cm ⁴)	9,13
I_y (cm ⁴)	13
Observaciones Observations	Tornillo Ø3.9 mm DIN7504N-A2 Screw Ø3.9 mm DIN7504N-A2

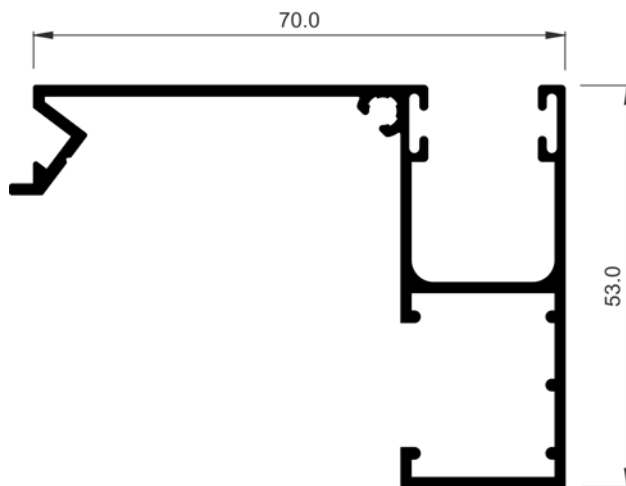

COR-2755	
Descripción Description	Guía de 70 mm 70 mm guide
Peso Weight (g/m)	810
Superficie Surface (dm ² /m)	44,33
I_x (cm ⁴)	9,48
I_y (cm ⁴)	16,21
Observaciones Observations	Tornillo Ø3.9 mm DIN7504N-A2 Screw Ø3.9 mm DIN7504N-A2

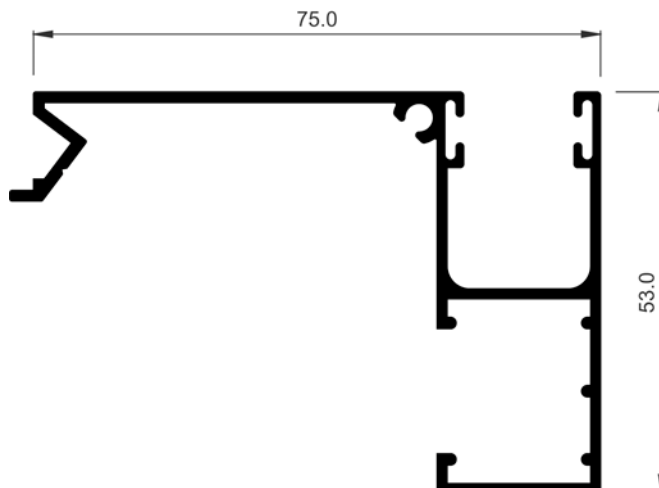

COR-2756	
Descripción Description	Guía de 75 mm 75 mm guide
Peso Weight (g/m)	828,9
Superficie Surface (dm ² /m)	44,99
I_x (cm ⁴)	9,72
I_y (cm ⁴)	18,84
Observaciones Observations	Tornillo Ø3.9 mm DIN7504N-A2 Screw Ø3.9 mm DIN7504N-A2

COR 70 HOJA OCULTA
Perfiles a escala

COR 70 HIDDEN SASH
Profiles to scale

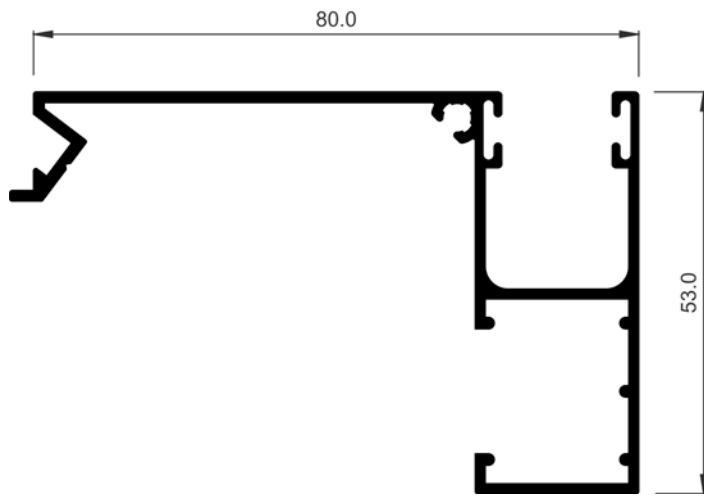

COR-2757	
Descripción Description	Guía de 80 mm 80 mm guide
Peso Weight (g/m)	847,8
Superficie Surface (dm ² /m)	46,33
Ix (cm⁴)	9,91
Iy (cm⁴)	22,59
Observaciones Observations	Tornillo Ø3.9 mm DIN7504N-A2 Screw Ø3.9 mm DIN7504N-A2

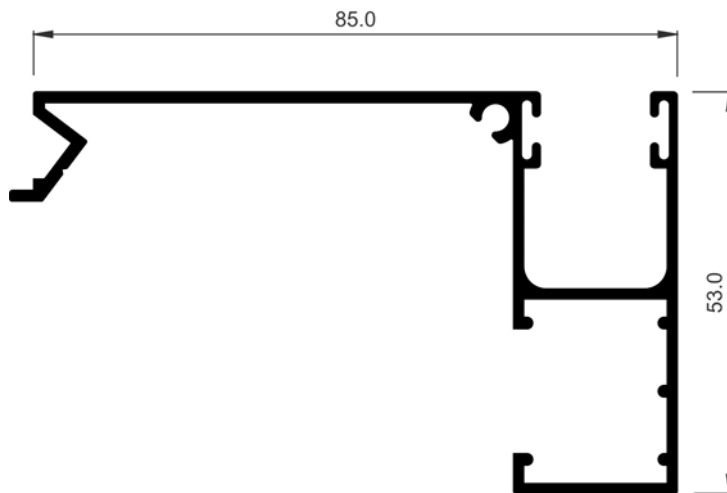

COR-2758	
Descripción Description	Guía de 85 mm 85 mm guide
Peso Weight (g/m)	866,7
Superficie Surface (dm ² /m)	46,99
Ix (cm⁴)	10,13
Iy (cm⁴)	25,79
Observaciones Observations	Tornillo Ø3.9 mm DIN7504N-A2 Screw Ø3.9 mm DIN7504N-A2

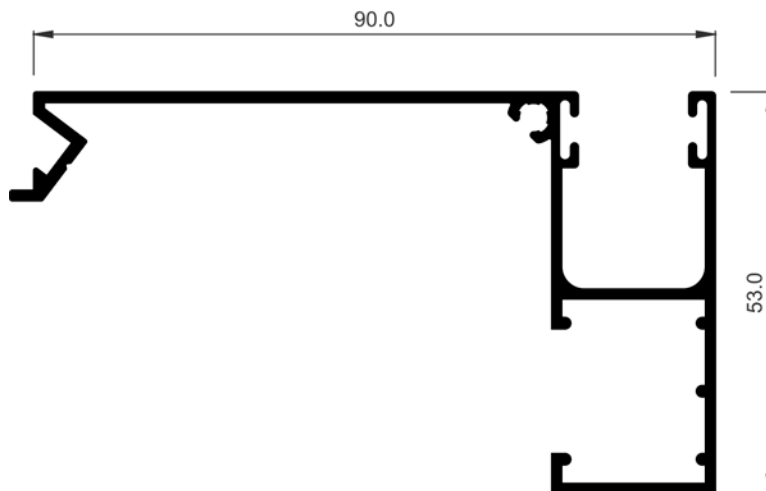

COR-2759	
Descripción Description	Guía de 90 mm 90 mm guide
Peso Weight (g/m)	885,6
Superficie Surface (dm ² /m)	48,32
Ix (cm⁴)	10,3
Iy (cm⁴)	30,36
Observaciones Observations	Tornillo Ø3.9 mm DIN7504N-A2 Screw Ø3.9 mm DIN7504N-A2

COR 70 HOJA OCULTA
Perfiles a escala

COR 70 HIDDEN SASH
Profiles to scale

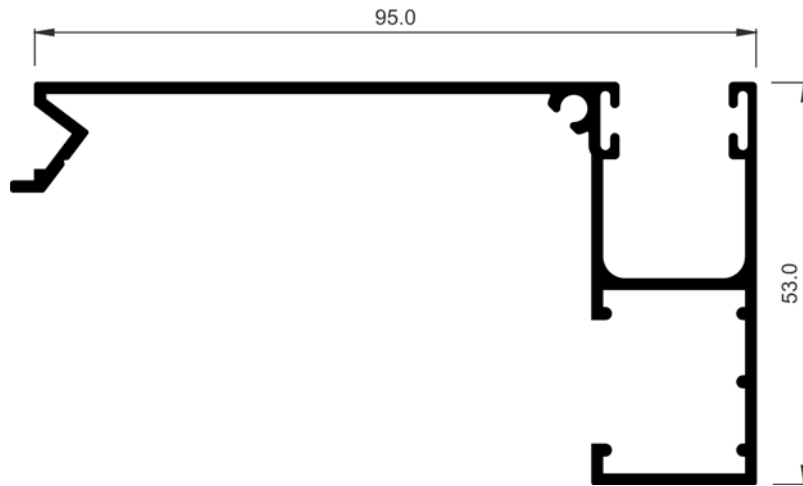

COR-2760	
Descripción Description	Guía de 95 mm 95 mm guide
Peso Weight (g/m)	918
Superficie Surface (dm ² /m)	48,83
I_x (cm ⁴)	10,72
I_y (cm ⁴)	34,47
Observaciones Observations	Tornillo Ø3,9 mm DIN7504N-A2 Screw Ø3.9 mm DIN7504N-A2

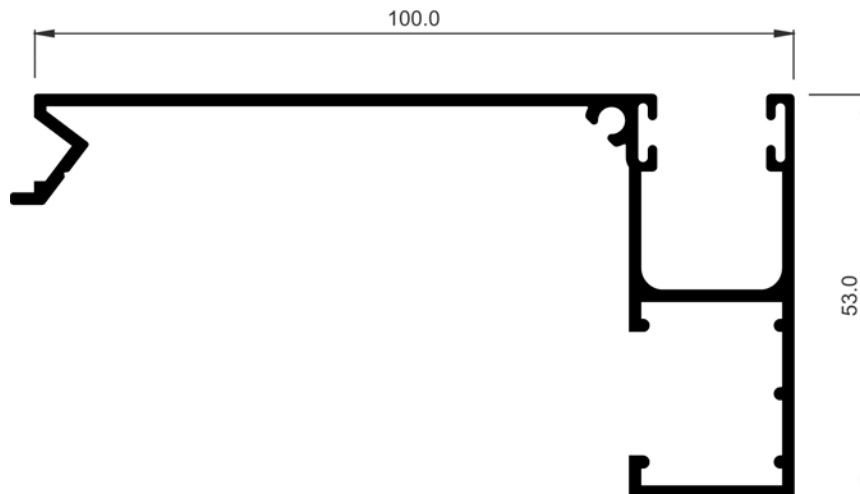

COR-2761	
Descripción Description	Guía de 100 mm 100 mm guide
Peso Weight (g/m)	950,4
Superficie Surface (dm ² /m)	49,73
I_x (cm ⁴)	11,1
I_y (cm ⁴)	39,59
Observaciones Observations	Tornillo Ø3.9 mm DIN7504N-A2 Screw Ø3.9 mm DIN7504N-A2

COR 70 HOJA OCULTA
Perfiles a escala

COR 70 HIDDEN SASH
Profiles to scale

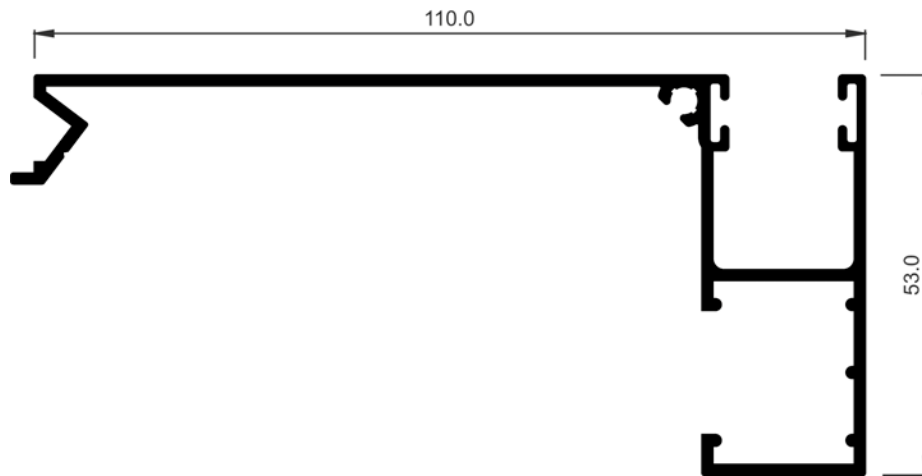

COR-2763	
Descripción Description	Guía de 110 mm 110 mm guide
Peso Weight (g/m)	977,4
Superficie Surface (dm ² /m)	52,13
I_x (cm ⁴)	11,4
I_y (cm ⁴)	50,19
Observaciones Observations	Tornillo Ø3.9 mm DIN7504N-A2 Screw Ø3.9 mm DIN7504N-A2

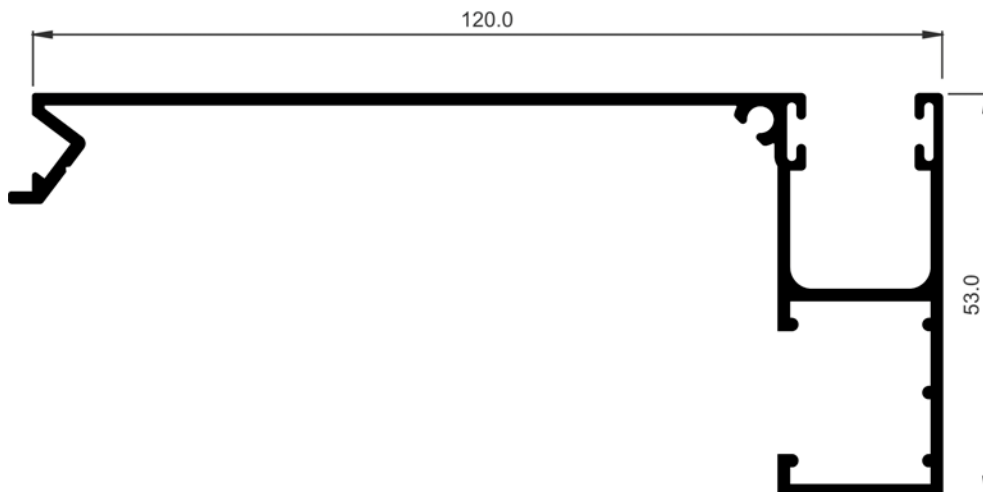

COR-2765	
Descripción Description	Guía de 120 mm 120 mm guide
Peso Weight (g/m)	1028,7
Superficie Surface (dm ² /m)	53,82
I_x (cm ⁴)	63,68
I_y (cm ⁴)	11,77
Observaciones Observations	Tornillo Ø3.9 mm DIN7504N-A2 Screw Ø3.9 mm DIN7504N-A2

COR 70 HOJA OCULTA
Perfiles a escala

COR 70 HIDDEN SASH
Profiles to scale

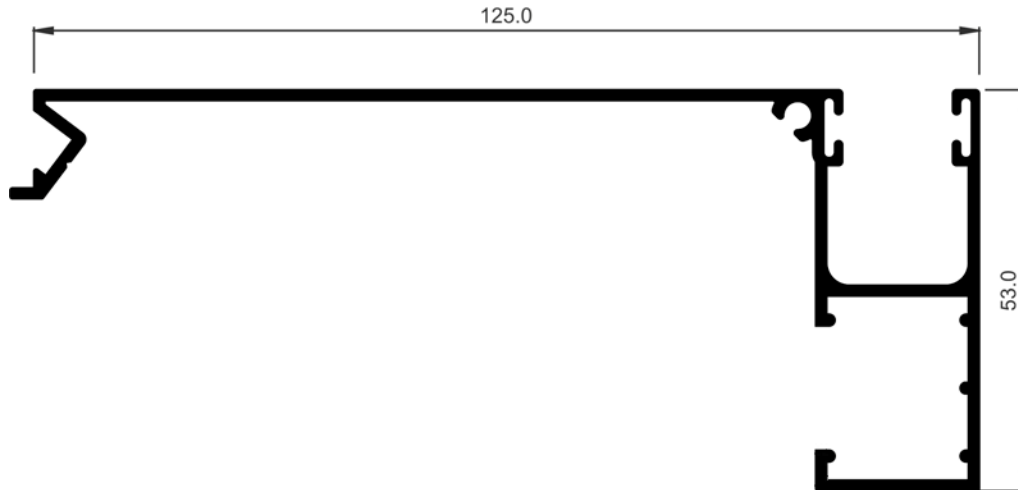

COR-2766	
Descripción Description	Guía de 125 mm 125 mm guide
Peso Weight (g/m)	1047,6
Superficie Surface (dm ² /m)	54,82
Ix (cm ⁴)	11,93
Iy (cm ⁴)	70,69
Observaciones Observations	Tornillo Ø3.9 mm DIN7504N-A2 Screw Ø3.9 mm DIN7504N-A2

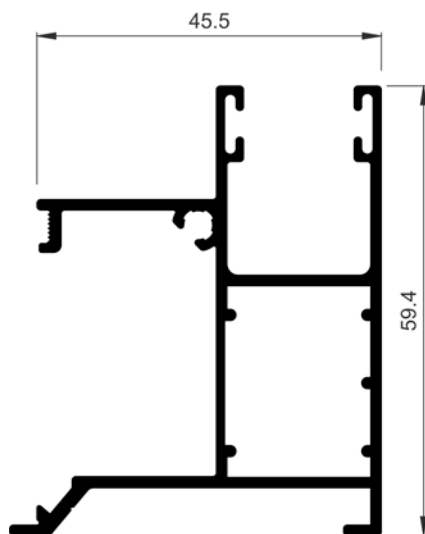

COR-2800	
Descripción Description	Guía de 45,5 mm embutir recogedor Cram scoop 45,5 mm guide
Peso Weight (g/m)	907,2
Superficie Surface (dm ² /m)	47,85
Ix (cm ⁴)	10,85
Iy (cm ⁴)	7,1
Observaciones Observations	Tornillo Ø3.9 mm DIN7504N-A2 Screw Ø3.9 mm DIN7504N-A2

COR 70 HOJA OCULTA
Perfiles a escala

COR 70 HIDDEN SASH
Profiles to scale

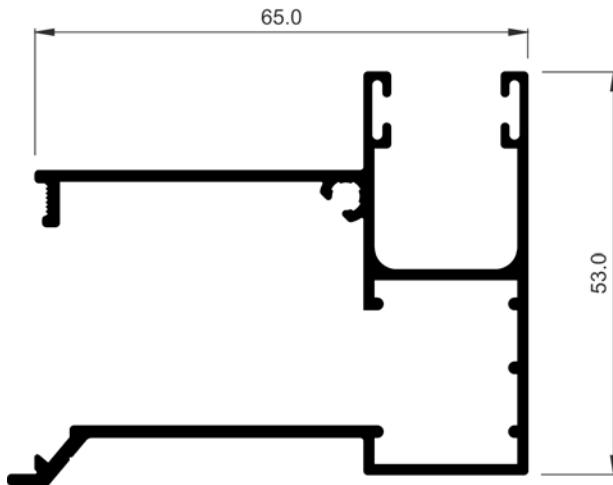

COR-2810	
Descripción Description	Guía de 65 mm embutir recogedor Cram scoop 65 mm guide
Peso Weight (g/m)	953,1
Superficie Surface (dm ² /m)	50,76
Ix (cm⁴)	10,16
Iy (cm⁴)	15,92
Observaciones Observations	Tornillo Ø3.9 mm DIN7504N-A2 Screw Ø3.9 mm DIN7504N-A2

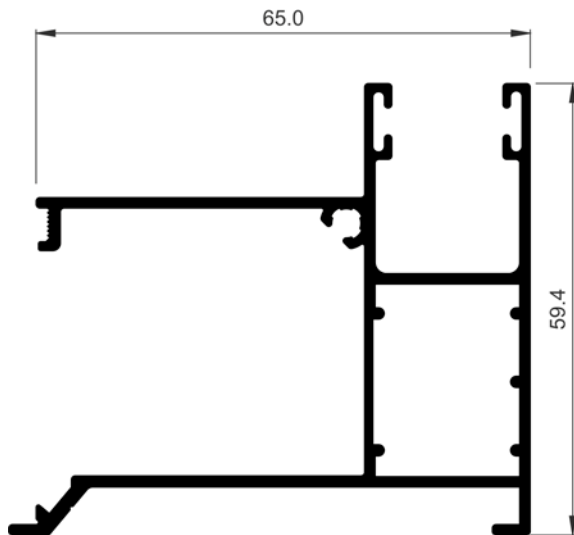

COR-2802	
Descripción Description	Guía de 65 mm embutir recogedor Cram scoop 65 mm guide
Peso Weight (g/m)	1061,1
Superficie Surface (dm ² /m)	55,65
Ix (cm⁴)	12,79
Iy (cm⁴)	16,98
Observaciones Observations	Tornillo Ø3.9 mm DIN7504N-A2 Screw Ø3.9 mm DIN7504N-A2

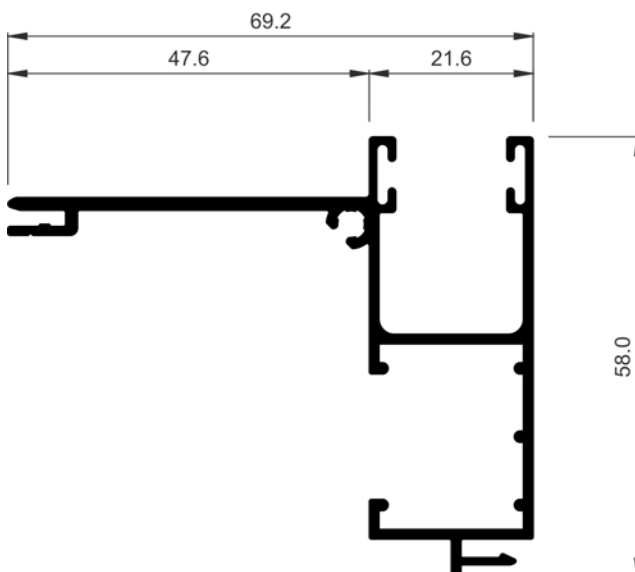

COR-2963	
Descripción Description	Guía con enganche de 60 mm 60 mm guide with hook
Peso Weight (g/m)	834,3
Superficie Surface (dm ² /m)	44,59
Ix (cm⁴)	9,03
Iy (cm⁴)	13,02

COR 70 HOJA OCULTA
Perfiles a escala

COR 70 HIDDEN SASH
Profiles to scale

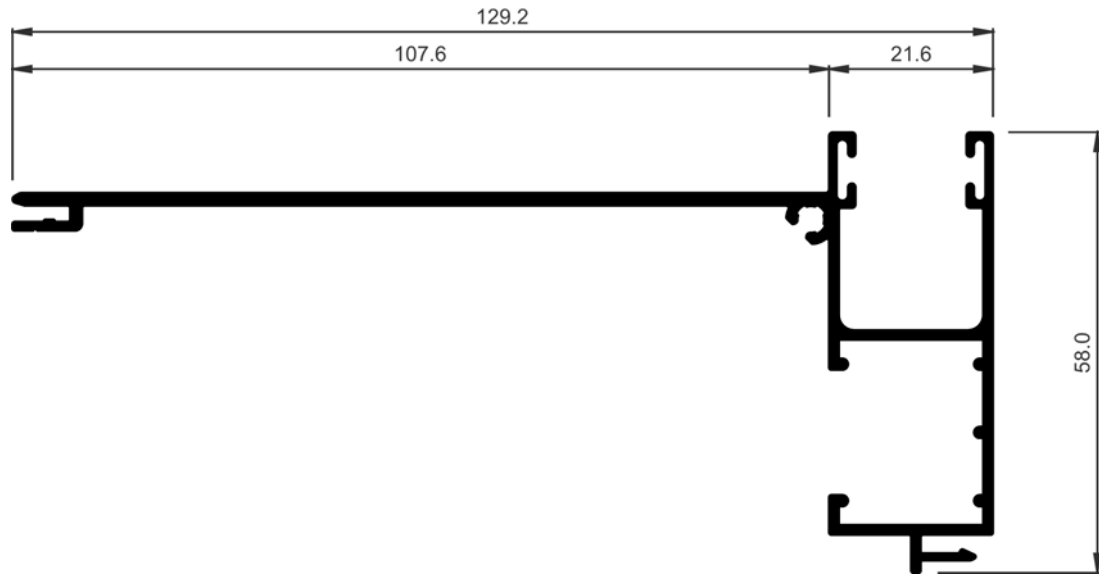

COR-2969	
Descripción Description	Guía con enganche de 120 mm 120 mm guide with hook
Peso Weight (g/m)	1109,7
Superficie Surface (dm ² /m)	56,59
Ix (cm ⁴)	10,49
Iy (cm ⁴)	70,42

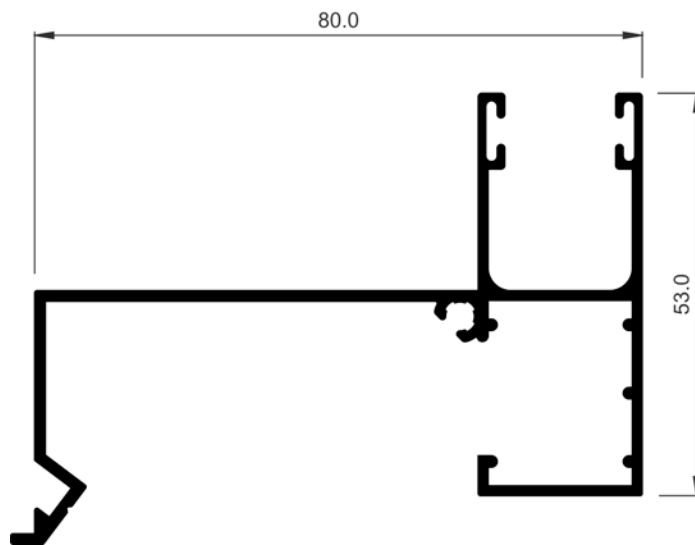

COR-2708	
Descripción Description	Guía de 80 mm 80 mm guide
Peso Weight (g/m)	926,1
Superficie Surface (dm ² /m)	50,34
Ix (cm ⁴)	7,61
Iy (cm ⁴)	29,27
Observaciones Observations	Tornillo Ø3.9 mm DIN7504N-A2. Sólo válida para persianas motorizadas Ø3.9 mm DIN7504N-A2 screw. Only for motorized shutters

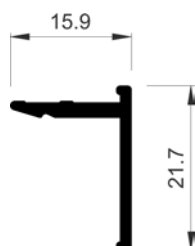

COR-7969	
Descripción Description	Tapa drenaje oculto Concealed drainage cover
Peso Weight (g/m)	162
Superficie Surface (dm ² /m)	7,54
Ix (cm ⁴)	0,23
Iy (cm ⁴)	0,13

COR 70 HOJA OCULTA
Perfiles a escala

COR 70 HIDDEN SASH
Profiles to scale

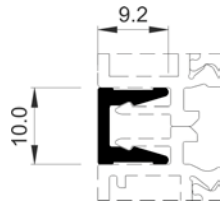

COR-4993	
Descripción Description	Unión marcos con enganche Frame joint profile with hook
Peso Weight (g/m)	108
Superficie Surface (dm ² /m)	5,18
Ix (cm⁴)	0,52
Iy (cm⁴)	0,28

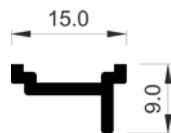

COR-7251	
Descripción Description	Unión de marcos oculta Concealed frame joint profile
Peso Weight (g/m)	105,3
Superficie Surface (dm ² /m)	5,15
Ix (cm⁴)	0,02
Iy (cm⁴)	0,08
Observaciones Observations	Tornillo Ø2.9 mm DIN7504N-A2 Ø2.9 mm DIN7504N-A2 screw

aluminiosiberica.pai.pt



Aluminios Iberica, Lda

Sede e Fábrica: Rua parque Industrial, Nº 126
4720-536 Lago Amares
Telef. 253 310 250 / 253 310 251 Fax. 253 311 830
Email: geral@aluminiosiberica.pt

Filiais:

Vila Real Lugar de Couços – EN 115
5000-122 Justes – Vila Real
Telef. 259 331 778 / Fax. 259 928 092
Email: vreal@aluminiosiberica.pt



EXEMPLO CONCRETO
Painéis Sandwich - Perfis - Chapas - Remates - Acessórios

Vila Nova de Gaia (Exemplo Concreto, LDA)
Rua Nova de São Caetano, nº3
4405-819 Vilar do Paraíso
Telef. 227 629 539
Email: gaia@exemploconcreto.com



Armazém: Est. Do Campo de Aviação
3510-824 Campo – Viseu
Telef. 232 459 138 / 232 459 741
Fax. 232 450 140
Email: geral@alviz.pt



Armazém: Zona Industrial de Vilamoura
Lote 28 - Apartado 841
8126 -910 Quarteira
Telef. 289 322 748 Fax. 289 301 928
Email: pala.loule@sapo.pt



Armazém: Av. Almirante Gago Coutinho
Portela de Sintra - Apartado 212
2711 - 901 Sintra
Telef. 219 244 074 / 219 244 101 Fax. 219 241 015
Email: angularlda@sapo.pt